THE WEATHER

Rain tonight and Friday; rising temperature; increasing east to south winds.

THE LOWELL SUN

6 O'CLOCK

ESTABLISHED 1878 | LOWELL MASS. THURSDAY MAY 1 1919 | 14 PAGES 1 CENT

RED PLOTTERS TO BE DEPORTED

Possible Delay in Giving Peace Terms to Foe Indicated in Despatches From Paris

ALLIES MEET GERMAN ENVOYS

Foe Delegates Hand Over Their Credentials For Examination

Terms of Settlement of Chinese-Japanese Dispute—Understanding With Italy Near

(By the Associated Press)

Possible delay in the handing of the peace terms to the German delegates at Versailles is indicated in late advices from the Paris conference. The function may have to go over to next week, while questions as to the powers of the enemy's representatives and their qualifications as spokesmen for Bavaria are investigated. Today was set for the handing over by the Germans of their credentials to a commission for examination.

Chinese-Japanese Settlement

The Chinese-Japanese dispute over Kiao-Chau and the adjoining Shantung province territory has been settled by the Council of Three. The former German holdings are to be given without reserve to Japan, which will engage to hand the Shantung peninsula back to China, with relations between China and Japan and the future integrity of China to be under the control of the League of Nations.

All German rights in Shantung are to be held by Japan. The Kiao-Chau railway will be guarded by special police forces composed of Chinese which will be trained by Japanese officers selected by the directors of the railroad and appointed by the Chinese government. All Japanese military forces are to be withdrawn from the province as soon as possible.

Japan is given the right to establish a settlement at Tsing Tao, a city on the extremity of the point of land which juts southward from the Shantung peninsula and forms the eastern shore of Kiao-Chau bay, the strategic base seized by the Germans in the far east after the Boxer rebellion.

Reports from Paris and Rome indicate a disposition on the part of both the Council of Three and the Italian

Continued to Page Twelve

HOTEL CHANGES HANDS

James Mulvaney Buys the Belvidere Hotel—Other Real Estate Deals

Another big real estate transaction was put through this week, when the Belvidere hotel in Prescott street was sold to James F. Mulvaney of 66 Chauncey avenue, who conducts a liquor business in Merrimack square. Although the final papers have been signed, the new proprietor will not take possession before a week or ten days.

The Belvidere hotel was owned by Thomas A. Ramsey, who has been its proprietor since it was built, 22 years ago. It is a six-story brick structure with bar, office and large dining room on the street floor. On the second floor are six private dining rooms, while the other floors are devoted to sleeping rooms. The assessed valuation is $35,250. Mr. Mulvaney stated this morning that it is his intention to make various improvements, both exterior and interior.

J. V. Meigs' Property

The fine home of the late Dr. Joe V Meigs located at 33 Mansur street, has been purchased by H Hutchins Parker of 246 Andover street. The house is a large one with all modern conveniences and with the property is a tract of land of 23,750 square feet. The assessed valuation of the property is

Continued to Page Five

PAPERHANGERS AND PAINTERS STRIKE

About 160 painters and paperhangers went on strike this morning after being refused an increase in wages by the master painters. The men held a meeting in their hall in Runels building at 10 o'clock this forenoon and at the close of the meeting it was announced that two shops had agreed to grant the increase and that the men employed there had returned to work. These shops are the Westall and Brierley.

Some time ago the painters and paperhangers, who were being paid 55 cents an hour, presented their demand for an increase of 10 cents an hour but that was refused, the master painters being willing to compromise by giving an increase of 5 cents an hour The employes of the various local shops then set May 1 as the date for a strike unless their demand was granted

LARGE NAVAL POLICE FORCE

Necessary Under League of Nations Plan Immediately After Peace Is Declared

Sec. Daniels Says Desire of Conquest May Still Linger With Some Nations

LONDON, May 1.—A large naval international police force will be necessary under the League of Nations plan immediately after peace is declared, in the opinion of Josephus Daniels, American secretary of the navy and one of the objects of his trip abroad was to discuss with the admiralties of Italy, France and England some details as to this force, particularly the type of vessels desirable.

"The desire of conquest may still linger in the hearts of some nations after peace," he said, "and such nations must be shown that it would be unprofitable to attempt to accomplish those desires."

As the League of Nations became established, he added, the naval police force would certainly be decreased in proportion to the strength of the league.

The secretary has just returned from a visit to the interned German battle fleet at Scapa Flow. He declined to express an opinion as to the disposition of these German warships.

POLICE COURT NEWS

George Wong Charged With Stealing Electricity—Many Automobile Cases Heard

Charged with stealing electricity, George Wong, a Chinese laundryman living at 63 Cheever street, and who was arrested last evening as the result of a complaint by the Lowell Electric Light Corp., was arraigned before Judge Pickman in police court today. No plea was entered and a continuance was granted for one week. The specific charge alleges Wong to have stolen 1000 kilowatt hours of electric current, valued at $100.

According to the story of the police, the company's suspicions were aroused several weeks ago by the fact that the bills from the laundry hardly ever exceeded the minimum, even though much more current apparently was used. What is known as a graphic ammeter was placed on a pole 200 feet from the laundry, and at the end of a week's time it showed that a large amount of electricity was being used in the place.

Superintendent Welch was told of the affair, and shortly after 10 o'clock last night, in company with Inspector

Continued to Page Twelve

LOWELL PASSES $3,000,000 POST

The City Has Still Two-Fifths of Its Quota of $5,275,000 To Subscribe

Many of the Local Industries Came to the Front at Last Night's Meeting

Lowell swept past the three million post in the Victory loan drive last night, when ten canvassing divisions reported a total of $993,050, and John L. Robertson, president of the Old Lowell bank, threw his institution into the breach and made the report well over a $1,000,000 by subscribing $100,000. Inasmuch as all the money reported last night has not reached the banks, the bank tabulation this morning stands at $2,920,150, but the money is on the way and will show up in the bank totals tomorrow morning. The third of the five mile posts has been past, and the city has two-

Continued to Page Five

URGE WILSON TO COME HOME

Chamber of Commerce Calls For Immediate Return of President

Also Want Extra Session To Safeguard Our Social and Business Structure

ST. LOUIS, May 1.—The chamber of commerce of the United States, representing half a million business men, today unanimously adopted a resolution urging the immediate return to this country of President Wilson and an extraordinary session of congress to enact legislation necessary "to safeguard our social and business structure."

Famous Bomb Squad Sent After Authors of Nation---Wide Plot to Kill Prominent Men

POSTMASTERS ON THE LOOK OUT

Authority on Infernal Machines Says Bombs Were Made by Experts

36 Bombs Delivered or Intercepted in Various Cities of the Country

NEW YORK, May 1.—With the discovery of a nation-wide bomb conspiracy against the lives of many prominent Americans, every agency of the federal and municipal government was at work, today, not only in an attempt to trace the authors of the terrorist plot, but to guard against the "reds" boast of a "country-wide surprise on May day."

Famous Bomb Squad on Case

Members of New York's famous bomb squad, under the direction of Inspector Faurot, and hundreds of detectives watched the haunts of every known radical here and it was intimated by the police that before night, there would be a general roundup of extremists of all types in this city and suburbs.

36 Bombs Discovered

While 36 bombs have been delivered or intercepted in various cities—all apparently mailed from New York in identical parcel post packages—Postmaster Patten said: "The likelihood that other infernal machines will be brought to light in the next 24 hours does not comfort me. This is absolutely appalling. Evidently the packages were mailed with a view of reaching the address on or about May 1. This

Continued to Page 13

AT LOCAL POSTOFFICE

Postmaster Meehan Instructs Supervisory Officers and Others To Be Cautious

It is stated in Associated Press despatches from Washington today that while all packages identified as containing bombs for the wholesale destruction of prominent men were sent from New York, the postal authorities believe that others may have been sent from other cities and postmasters throughout the country have been warned to watch for suspicious looking parcels.

Interviewed at the noon hour at the postoffice here, Postmaster Meehan said he had not received any warning or message from Washington relative to the packages, but allowed that he would probably receive them some time during the day.

"While I do not believe that any attempt will be made to send loaded bundles from this city," said the postmaster, I feel that the utmost caution is necessary and I have already in-

Continued to Page 13

NEW MANAGER AT THE CHALIFOUX COMPANY

Louis E. Studley, formerly connected with the Jordan Marsh Co. of Boston, has assumed the position of general manager of the Chalifoux company.

Mr. Studley comes to Lowell with an enviable record of high service with the sterling house of Jordan Marsh Co. with whom he was connected for the last 12 years. This store has long been considered one of New England's greatest stores and the new relationship entered into between the Chalifoux company and Mr. Studley will prove most satisfactory and beneficial to the shopping public of Lowell and vicinity.

For the past few years this store has advanced rapidly. Under Mr. Studley's able management it will be more progressive than ever.

A highly competent man of genial disposition and personality is Mr. Studley and he will win for the store and himself many new friends

LOOKING FOR ALLEGED BOGUS COLLECTOR

Joseph Kary, whose home is in Reading, according to his own statements, is being sought by the Boston office of the national committee on relief for the near east on the charge of alleged soliciting of money and clothing for the people of the east without authorization from the committee in charge. A very important part in the trail winds through this city.

According to the facts made public today by the local officials of the near east relief committee whose headquarters is at 119 Merrimack street, Kary had been collecting in West Chelmsford and Chelmsford Center early this week saying that he was a representative of the committee in charge of such work. His collections were mostly small sums of money, less than a dollar, and if he collected a dollar or more or any articles of clothing he merely took the name of the donor. He said whatever he collected, he forwarded to his New York headquarters.

A woman in Chelmsford Centre from whom Kary attempted to collect became suspicious of his actions Tuesday and notified the local committee. The officials at the committee's headquarters told the story to the local police, but owing to the fact that the operations were being carried on in Chelmsford, the local police had no

Continued to Last Page

FIND BOMB AT SALISBURY, N. C.

Postmaster Discovers Package Addressed to Senator Overman

Washington Officials Think Whole Anarchistic Output Has Been Located

WASHINGTON, May 1.—The postmaster at Salisbury, N. C., telegraphed the postoffice department today that a package containing a bomb similar to those found in New York, had been received there addressed to Senator Overman. The postmaster held the package.

Some of the men in the postal inspectors' department who had been on the job all night expressed the opinion that practically the whole anarchistic output had been located.

Reports indicated early today that a thorough search still was being made of the mails throughout the country for other bombs.

As acting chairman of the senate judiciary committee, Senator Overman had charge of the espionage act and many other measures dealing with law enforcement during the war. He also is chairman of the special senate committee investigating German and radical propaganda.

Wedding at Senator's Home

SALISBURY, N. C., May 1.—A package came to the Salisbury postoffice last night from New York, addressed to Senator Overman. It was discovered by a clerk while assorting the mail this morning and was held unopened by the postmaster until inspectors from Washington reached here. The package was wrapped in a paper marked "Gimbel Brothers, New York."

Had the package been delivered promptly at the Overman home, it probably would have been opened without question as two daughters of the senator were married last night and many gifts were received by mail and expressed.

Senator Overman, stated today that he had received several letters recently threatening his life because of his activities against enemy propaganda.

League Not To Be Party Question

WASHINGTON, May 1.—Several republican senators of the group known as progressive, let it be known today that they opposed having the League of Nations covenant considered at a republican conference with a view of determining the attitude of the party toward the document.

Senators Johnson of California, Jones of Washington, McNary of Oregon, and Borah of Idaho, made statements declaring the league could not be made a party question.

Whist Party
TONIGHT
BY THE B.O.B. SOCIAL CLUB
Odd Fellows Hall
Middlesex Street
TICKETS 15 CENTS

MR. T. E. STANTON'S
RECEPTION AND DANCE
Given Friday Evening, May 2,
Lincoln Hall
Children's Dances from 3 to 5
General Dancing 9 to 12.
Admission 55c. With War Tax

War Savings Stamps Cashed
LIBERTY BONDS
We Buy and Sell All Issues
PARTIAL PAID BONDS BOUGHT
G. CLAYTON CO.
53 CENTRAL ST., ROOM 97
Office Hours — 6, Sat. — Phone 3029

PANAMA HATS
It is time to bring them to
DELORME THE HATTER
Sun Building—15 Prescott St.

Dr. Constantineau
Wishes to announce to his former patients that he has resumed his practice at 352 Merrimack street.

Dr. John H. Lambert
Having completed his service in France in the United States army, has resumed his practice. Office, 202 Merrimack Street. Tel. office, 8441 res., 3564.

Put Your Money
Where it will earn the best dividends
5 PER CENT.
Dividend rate the past six months.
Shares Now on Sale
You may pay from $1 to $40 per month. Each share reaches ultimate value, $200, in about 12½ years. Annual Report, free, explains fully.
LOWELL CO-OPERATIVE BANK
Banking Rooms, 88-89 Central Block.

Interest Begins Next Saturday at the Central Savings Bank.

LOWELL INSTITUTION FOR SAVINGS
1829 - 1919
INTEREST BEGINS MAY 3
18 SHATTUCK ST.

ASK FOR
SWAN-RUSSELL HATS
WORN BY WELL-DRESSED MEN

NOTICE

CITY OF LOWELL

TAX PAYERS

You are hereby notified to file sworn returns of property, real and personal, subject to taxation, at the office of the Board of Assessors, on or before 4 o'clock, p. m., Thursday, May 15th 1919.

Blanks furnished on application.

Per order,
ALBERT J. BLAZON,
JEREMIAH J. O'SULLIVAN,
DANIEL E. HOGAN,
Board of Assessors.

HIGGINS BROS.
UNDERTAKERS
Funeral chambers and all modern conveniences. A whole building is utilized for the business.
415 LAWRENCE ST. TEL. 1404

FARRELL & CONATON
PLUMBERS, STEAM, GAS AND WATER FITTERS
243 Dutton St. Telephone 1513

NOTICE

LOCAL 745

All members desirous of attending the Fixers' Outing, May 11th will please call at the secretary's office for their tickets.

(Signed)
R. P. DALTON, Sec.

LOWELL
COKE
"BEST BY TEST"

LOWELL COKE
Is economical to use; light in weight (more volume per ton). Very little ash; high in carbon and British Thermal Units.
$9.50 PER TON
Within the City
$10.00 PER TON
In the Suburbs
LOWELL
Gas Light Co.

Jas. E. O'Donnell
Counsellor at Law
ROOM 220, 45 MERRIMACK ST.

LOOK! — Friday Night — LOOK!
DANCE WITH THE
CHELMSFORD SOCIAL CLUB
Town Hall, Chelmsford Centre, Tomorrow Night.
Dancing 8 to 12. Cars to Lowell after dance.
Campbell's Banjo Orch. Tickets 35c.

MAYBE
We Can't Make All the Ice Cream in the Town
BUT
We Make the Best
AT
Harry's New Store
PAWTUCKET SQUARE

Real Men's Shirts
The kind that men like. The kind that you want for your new spring outfit. New Bates Street and our own special label shirts in absolutely fast colors and style that will appeal to you. Priced
$1.50 to $6.00
NECKWEAR
Another very important item in men's dress. We are showing some very attractive patterns today at..... 65¢
Merrimack Clothing Co.
Across from City Hall
Open Friday Nights

BIFF! HERE WE ARE! WOW!
Everybody in Lowell is Talking About It—WHAT?
JOCKEY GIRLS DANCE TONIGHT
ASSOCIATE HALL
Miner-Doyle's Orchestra. Tickets 35¢, Including War Tax

WELCOME THE BOYS OF THE 26th DIVISION
AT THE
BELLEVUE SOCIAL CLUB DANCE
Associate Hall, Friday Eve., May. 2 Miner-Doyle's Orchestra Tickets 35c
ALL MEN IN UNIFORM ADMITTED FREE

WAR TAXES HIT GENERAL PUBLIC

Luxury and Soft Drink Sections of Revenue Bill in Effect Today

Dealers Much Confused Over Application—No Tax on Bottled Goods

Today three of the several sections of the great war revenue bill passed by congress last February go into effect.

All of them hit the ordinary purchaser more forcibly than any of the provisions previously operative, for the new taxes are to be paid by the purchaser himself, not by the dealer.

The three groups of commodities upon the sale of which a tax must now be paid are:

1. Soft drinks, sodas, milk and egg shakes; ice cream, sundaes or college ices, and other such drinks or dishes.

2. Various articles of apparel, including men's and women's shoes, hats, bags, underwear, stockings, etc. This is commonly called the "luxury tax" because it applies only when the articles specified are purchased at comparatively high prices.

3. Many toilet preparations, such as creams, lotions, perfumes and dentifrices.

Puts Worry on Dealer

The "luxury tax" promises to cause untold annoyance to the stores, for it is squarely up to them to collect the tax on each sale, and to turn it back to the government. With the payment of the tax the purchaser's worry ceases and the dealer's worry begins.

This "luxury tax" is fixed at 10 per cent. of the amount paid in excess of the maximum allowances fixed for the taxable articles. There is already much confusion in regard to this point. The tax is not collectible upon the total amount of the purchase, but only upon the amount by which the price paid exceeds the maximum allowance.

How Luxury Tax Works

For example: The maximum on picture frames is $10 each. If a customer pays $15 for a frame, he must pay 10 percent of the amount by which he has exceeded the $10 limit, which is $5. Therefore, he must pay 10 percent of $5 or 50 cents. So with all the other articles. It developed yesterday that many dealers thought they must collect 10 percent of the amount of the entire purchase, which is not so.

Here is a list of articles, upon the sale of which the purchaser must pay a 10 percent tax upon the amount by which he has exceeded the maximum figure, which is given:

(1) Carpets and rugs, including fiber except imported and American rugs made principally of wool, on the amount in excess of $5 per square yard;

(2) Picture frames, on the amount in excess of $10 each;

(3) Trunks, on the amount in excess of $50 each;

(4) Valises, traveling bags, suit cases, hat boxes used by travelers, and fitted toilet cases, on the amount in excess of $25 each;

(5) Purses, pocketbooks, shopping and hand bags, on the amount in excess of $7.50 each;

(6) Portable lighting fixtures, including lamps of all kinds and lamp shades on the amount in excess of $25 each;

(7) Umbrellas, parasols and sun shades, on the amount in excess of $4 each;

(8) Fans, on the amount in excess of $1 each;

(9) House or smoking coats or jackets, and bath or lounging robes on the amount in excess of $7.50 each;

(10) Men's waistcoats, sold separately from suits, on the amount in excess of $5 each.

(11) Women's and misses' hats, bonnets, and hoods, on the amount in excess of $15 each;

(13) Men's and boys' caps, on the amount in excess of $2 each.

(14) Men's, women's, misses', and boys' boots, shoes, pumps, and slippers not including shoes or appliances made to order for any person having a crippled or deformed foot or ankle, on the amount in excess of $10 per pair.

(15) Men's and boys' neckties and neckwear, on the amount in excess of $2 each;

(16) Men's and boys' silk stockings or hose, on the amount in excess of $1 per pair;

(17) Women's and misses' silk stockings or hose, on the amount in excess of $2 per pair;

(18) Men's shirts, on the amount in excess of $3 each.

(19) Men's, women's, misses' and boys' pajamas, nightgowns and underwear, on the amount in excess of $5 each, and

(20) Kimonos, petticoats, and waists, on the amount in excess of $15 each.

Some of the Many Difficulties

The payment of this tax may seem at first a very simple matter. But there are a hundred and one questions and difficulties constantly arising which even the revenue officials here are frankly at loss to determine.

For instance, the law specifically states that the tax shall be paid "at the time of the sale." The question arises "How about articles that are bought and charged?" At present the only possible ruling is that though the article may be charged, the tax upon the sale must be collected when the sale is made. It is believed that some modification of this may be made, which will allow the retail stores to collect the tax by placing it upon the monthly bills which they send to customers.

Again, it has been ruled that "the sale takes place the instant that title passes from the seller to the buyer, and that this occurs, in absence of an intention to the contrary, upon delivery of the article to the buyer or to the carrier for the buyer.

Purchases on Approval

Hence the question comes, "How about articles which are returned to the dealer, after payment has been made?" Also, "How about articles purchased upon approval, all or certain of which are afterwards returned?"

In such cases it has been informally ruled, and may be definitely so, that the sale was conditional. It is believed that in the case of payment having been made, and the goods subsequently returned, the tax may be refunded by the dealer to the purchaser. Here, however, there is a question.

Further confusion regarding the workings of the luxury tax is expected because, under paragraph b, if articles mentioned in paragraphs 2 to 5 inclusive are made of or ornamented, mounted or fitted with precious metals or imitations thereof, or ivory, they are exempted from taxation, but become taxable as jewelry. The jewelry tax went into operation a month ago.

Also, any article made of fur on the hide or pelt, or of which such fur is the component material of chief value, it is freed from the tax, it having already been paid by the manufacturer under another provision of the law. These are only a few of the complications.

The Tax on Soft Drinks

The tax upon soft drinks and ice cream is different, but likewise more or less complicated.

It provides that "there shall be levied, assessed, collected and paid, a tax of 1 cent for each 10 cents or fraction thereof of the amount paid to any person conducting a soda fountain, ice cream parlor, or other similar place of business, for drinks commonly known as soft drinks, compounded or mixed at such places of business, or for ice cream, ice cream sodas, sundaes, or other similar articles of food or drink, when any of the above are sold on or after such date, for consumption in or in proximity to such place of business. Such tax shall be paid by the purchaser to the vendor at the time of the sale."

This sounds simple enough, but it isn't.

For instance, what is meant by a "similar place of business?" Is a restaurant a similar place of business? Nobody seems to know, and a special ruling will have to be made in Washington.

No Tax on Bottled Goods

Then again, though a tax must be paid on ginger ale, which the dealer makes by mixing a sirup with carbonated water, no tax is to be collected

Continued to Page Four

STOPS PAIN
For CRAMPS, COLIC and DYSENTERY
Radway's Ready Relief
Dose one-half teaspoonful in a half tumbler of water. Instant relief. Safe for children. 25c, 50c, $1.00.
50 years tried and true. For Family use.

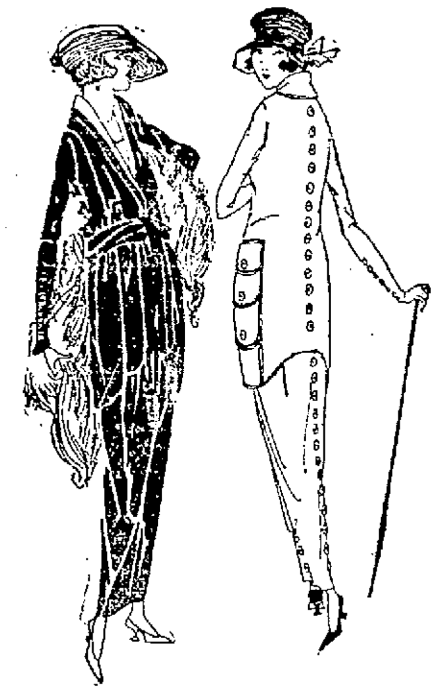

The Bon Marche DRY GOODS CO.

Smart Styles For Fashionable Women
Something New and Different Here Every Day

Our Suit Business Is Tremendous
All previous records in suits have been broken. The women who are particular in dress are coming here more every day. THEY SAY: Your styles are as pretty as the highest class stores in Boston and your prices much more reasonable, your material the same. No charge for alteration and the best alterations of any store in New England. We guarantee the fitting of every garment or your money back. The bottom of every fine garment we sell is hand felled. These are all details that make the best dressed women of Lowell customers of the Bon Marche, and besides you get courtesy and attention unequaled by few stores in America.

HIGHEST QUALITIES and LOWEST PRICES

BEST OF MATERIALS AND MADE BY THE BEST TAILORS

Dolmans and Full Back Coats
The smartest dressed women are calling particularly for Dolmans and loose Back Coats. **We think our styles are wonderful** because they please our customers so.
$29.50, $35, $45, $49.50
$59.50 up to $89.50
If you want the latest and best quality for your money come here. We are never undersold on our quality.

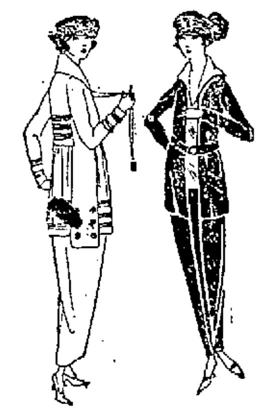

We Sell Nothing But First Quality Merchandise at All Times

NEW STYLES IN SPRING SUITS
Something Different All the Time
NEW TAILORED SUITS
NEW FANCY VEST SUITS
NEW MIXTURE SUITS
NEW JERSEY SUITS
Our Four Big Prices
$35, $45, $49.50, $59.50
Suits that earlier in the season we had to get $15.00 more for.
Other Special Prices $25, $29.50 to $85

Special Sale of Millinery
SPORT HATS FOR YOUNG GIRLS
In real straw, plaited, in two-tone effects with fine satin streamers. We sold these hats early in the season for $5.00.
Another Lot for Friday and Saturday
$3.25
TAILORED HATS FOR CHILDREN
In black, brown, navy and white, in patent milan, every one perfect, but a lucky purchase enables us to make this offer.
$2.49, $2.95 and $3.95 Values.
Fri. and Sat.
$1.85

JUST 85 TRIMMED HATS
Just received from a first class New York designer, including hats of fine hair braid, rough straw and lisere, nearly every hat faced with georgette, in desirable shades. Every hat guaranteed to be perfect. Pullastic adjustable linings. Actually worth $9.00, $10.00 and $12.50. Priced..........$5.85

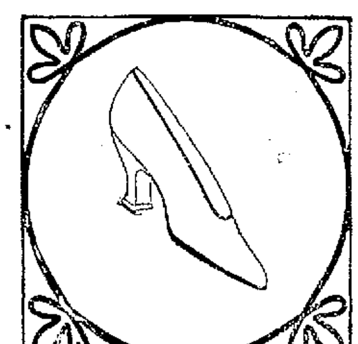

Queen Quality SHOES
Pretty pumps and low shoes are features of our new Spring line. Your feet will be well cared for if you buy shoes here.
All kinds of new ideas to show you. All kinds of leathers and lasts.
May we have the pleasure of seeing you soon?
Sole Agents for Lowell and Vicinity

Lowest Prices
Consistent With Reliability Will Always Be Found Here.

Beautiful Styles in Blouses
NEW GEORGETTE WAISTS
NEW CREPE DE CHINE WAISTS
NEW FRENCH VOILE WAISTS
NEW WASH SATIN WAISTS

And quality is the thing we insist on. We show the largest line of waists in Lowell. If you want the best assortment, best styles and the best values in Lowell at $1.98, $2.98, $4.98, $5.98, $6.98, come here. Others up to $25.00.

ON OUR 2nd FLOOR

Dresses, Hats and Coats
For little tots. Our children's department is growing by leaps and bounds and we are constantly searching the market for the best styles, best quality, best assortments of dainty, pretty styles for little girls.
Our line of Summer Dresses is now ready. Priced—
98¢, $1.98, $2.98, $3.98, $4.98 to $25.00
Over 500 High Grade Dresses to select from
Smart Tailored Hats—
$1.49, $1.98, $2.98, $3.98 to $9.98
Children's Coats—See Our Sample Line Bought at 1-3 Off

Special From Our Hosiery Section

WOMEN'S SILK HOSE, made with embroidered clox of contrasting colors, full fashioned, double soles, high spliced heels, in black, white, cordovan and navy. Extraordinary value at $2, $2.50 up to $5 Pair
WOMEN'S SILK HOSE with lisle garter top and feet, made full fashioned, double sole, high spliced heel, in black, white, cordovan, beige, beaver, navy, gray, etc. Extraordinary value at ....$1.50 Pair
WOMEN'S HEAVY WEIGHT FIBRE SILK HOSE, full, seamless, reinforced heels and toes, in black, white and colors. Extraordinary value at $1.00 Pair
WOMEN'S ALL SILK HOSE, full fashioned, double soles and high spliced heels, in black and white. Priced $2.50, $3, $3.50 Pair
WOMEN'S HEAVY WEIGHT SILK HOSE with double lisle top and feet, full fashioned, double soles and high spliced heels, in black, white and colors. Extraordinary values at $2.00 Pair
WOMEN'S SILK HOSE, in black, cordovan, navy, white, with contrasting clox. Extraordinary value, $1.50 Pair

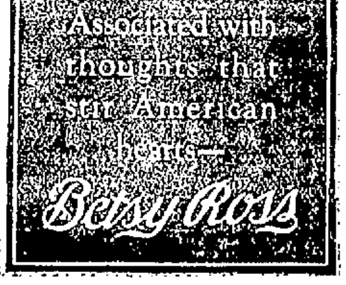

CHINESE YOUNG MEN AT TEXTILE

Five Young Men From Orient Are Students at Lowell Textile School

All Their Expenses Are Paid For Out of the Boxer Indemnity Fund

Lowell's Chinese Population Numbers About 200—Small Japanese Colony

Lowell people will probably be surprised to know that a group of five Chinese young men, students at Lowell Textile school, form one of the most important educational groups at the present time studying at any college in America.

The names of these young men are as follows: Y. S. Chou, Y. C. Wang, S. C. Chen, Y. S. Yen and T. K. Woo. They are under supervision of the Chinese national educational mission whose headquarters is maintained at Washington. Their expenses, including the tuition for each student, $505 per year, and each student's personal living expense, $70 per month, are paid for from the Boxer indemnity fund. In brief it should be explained that at the time of the Boxer outbreak in China some years ago, the Chinese government was compelled to pay a cash indemnity every year for a number of years. This indemnity was divided among all the powers whose citizens and subjects the Boxers had killed or abused. Out of all these powers, the American government, under the inspiration and leadership in the matter of President Roosevelt and Secretary of State John Hay, decided to use the indemnity money paid it, to educate young Chinese men and women in the United States so that they could return to China and become leaders and helpers for their people. This accounts for the five boys above named having the privilege of studying at Lowell's famous textile school.

An Important Group

The Sun has taken pains to become acquainted with this earnest group of young Chinese. The reason that it seems to persons who talked with these young men, that in time to come they may be able to materially help just such industries as we have in the United States and of which the Saco-Lowell plant where textile machinery is made, is an example, is explained by reading what one of the young men said yesterday to The Sun man, about the subject of textiles in his native country of China:

"One of the reasons," said he, "why we Chinese students are inspired to work just as hard as we can, is because we believe that in our republic the cotton manufacturing industry in time to come, may be the greatest industry in all that country. At the present time we understand China has two and a half million spindles. Americans should not think of China as a small or insignificant country. Our country has 400,000,000 persons in it. It is a very congested country. All that enormous number of people must have fabric for clothing. Cotton can and is, of course, raised in China. China is, in fact, the second country in the world in production of cotton. Here are all these people to have cloth made for them. Here is the second cotton producing country of the entire world. Why should not the textile industry be the greatest industry for all China?"

American Cotton Machinery

"Previously most of the cotton machinery in China has been imported from Great Britain. The British have been very enterprising about extending the sale of their textile machinery. The Chinese have found it good machinery and have found the British honest people with whom to deal. The Germans, who also make textile machinery, have not cut much of a figure in our textile situation. The German machinery in China is an insignificant matter. The Americans, we are sorry to have to say, have not so far been enterprising about coming to China and selling us their fine machinery.

"At the present time we think there are only three cotton mills in China completely equipped with American made textile machinery. That there are even three mills is due solely to the fact that these mills are being operated by young Chinese who received their education in America and have insisted on having the mills over which they are placed in charge, fitted with American machinery.

"Of course in connection with our group of students here in Lowell, as we are only sophomores at the textile school, it would not perhaps look very well for us to so early state what we intend to do if we can learn the textile business and carry it on in China. We, however, have this thing in our mind.

"We think it would be a bad thing for the cotton industry in China if it were dependent entirely on English made cotton machinery. We will be in this country at least four years longer. We will have been educated in the American style of manufacturing cloth. We are enthusiastic about the American machinery we have seen so far and we hope that we can, in some part at least, be responsible for more American made machinery being sold in China. Perhaps we can suggest things that would help American manufacturers to sell their machinery in China. We were invited to go all through the Saco-Lowell shops and see their industry. We were much interested in what we saw. We intend to visit the famous Crompton & Knowles loom works in Worcester. Some of its products as well as some of the Saco-Lowell machinery is being used in China at the present time."

Chinese Boys' Impressions

It would be hard to find a group of young foreigners more interested and

Continued to Page Twelve

BUY VICTORY LIBERTY BONDS FIRST THEN COME TO CHALIFOUX'S

YOUR opportunity to add your name to the honor list of The Finishing Fifth Liberty Loan will soon have passed. But your opportunities for securing Chalifoux Values are unlimited. So we would suggest that you BUY LIBERTY BONDS FIRST—then come to Chalifoux's where your savings will be ample to pay for the Bond you just bought.

Chalifoux's CORNER ESTABLISHED 1875

The New Blouses

Featuring the "League Blue" Blouse. Called after the all important League of Nations we presume.

There are **Voile Blouses**, all white and white with novelty stripes, **98¢**

Voile and Organdie Blouses, white and colors, such as rose, copen, and beige. One quaint little blouse has a novelty quaker collar and is brightened up with a colored dainty bow.....**$1.98**

CREPE DE CHINE BLOUSES, in flesh color and navy, are quaintly beaded in oriental designs. Splendid range of styles and sizes **$3.98**

THE "LEAGUE OF NATIONS" is probably responsible for the new blue called "League Blue." You will find this lovely color as well as bisque, navy with touches of Victory red, and pearl gray, in the georgette crepe blouses. Some are beaded, while others are richly embroidered, **$5.00 to $12.50**

The Little Gray Shops

"FINE FIXTURES DON'T MAKE FINE FROCKS," but the fine fixtures and the daintiest of little frocks may be found in these helpful little shops for children, on the second floor.

Graduate Nurse is in Constant Attendance

CHILDREN'S PLAID DRESSES, sizes 6 to 14 years. A variety of fine patterns in plaids and chambrays, **$2.98 and $3.98**

GIRLS' SMOCKS OF RAMIE CLOTH, beautifully hand embroidered at neck and pockets. Sizes 12 to 18 years, **$1.98 and $2.98**

"MILDRED LOUISE" DRESSES, original and dainty styles that will please the little girls. Skirt is plaited and pin tucked above a deep hem. Collar and cuffs have dainty frills with tiny tucks and sprays of hand embroidery. Sizes 2 to 6 years **$2.98**

SHEER CHIFFON VOILE FROCKS, for the miss of eight to sixteen. Skirt is plaited and trimmed with narrow tucks, with Val. insertion and edge to match. Waist is an over blouse effect with dainty tucks and hand embroidery used as trimming. A lovely rosette of pink or blue ribbon adds to its simplicity **$12.50**

NEW FROG ROMPERS, white dimity with dainty scroll of hand embroidery at neck. Collar and cuffs are of contrasting color, edged with tiny ruffle **$2.98**

WOMEN'S SPLENDID Kid Gloves

In the Glove Section of the Street Floor Women Will Find:

WOMEN'S TWO TONE PIQUE KID Gloves, 6 buttons, white with gray, brown with sand and black with white **$3.00**

WOMEN'S IMPORTED FRENCH KID GLOVES, in tan....**$2.50**

WOMEN'S 6 BUTTON CHAMOIS GLOVES, washable, in natural color **$3.00**

WOMEN'S KAYSER SILK GLOVES, double tips, in black, white, gray, and pongee, **75¢, 85¢ and $1.00**

HANDKERCHIEFS

It's a spring of Dainty Colored Handkerchiefs. And just now they are blooming like the well known flowers of springtime in our Handkerchief section on the street floor.

IN THE FASHION SHOPS

Women Will Always Find "Something Different"

FOR INSTANCE—THERE ARE THE TRICOLETTE DRESSES FOR WOMEN

Beautiful in line. Charming in their simplicity. Frocks that follow the Russian silhouette. Frocks that are perfectly plain except a wide belt and novelty overskirt.

NAVY BLUE, ROOKIE, BLACK

OUR SUITS are absolutely new in mode, the smartest and most correct of the season. Tricotine, Poiret Twill and Serge are the three popular materials.

OUR CAPES—The one illustrated has proved to be decidedly popular. The vestee front is particularly well liked by the younger girls especially.

Women's Knit Underwear

The beauty of our underwear department is that it is so helpful. Helpful, because we carry a wide range of sizes. The woman who desires an outsize union suit will find as complete an assortment as the woman who wears a very small size.

WOMEN'S SILK LISLE VESTS, low neck, no sleeves, band top in white, **98¢ and $1.25**

WOMEN'S LISLE VESTS in low neck, no sleeves, band top and bodice in white and pink .....**79¢**

WOMEN'S LISLE UNION SUITS in low neck, no sleeves, in white and pink, **85¢ and $1.00**

WOMEN'S SILK LISLE UNION SUITS in low neck, no sleeves, short sleeves, band top, cuff and loose knee, in white, **$1.25 and $1.50**

WOMEN'S JERSEY BLOOMERS in black, white, and pink, all sizes.....**79¢**

A VICTORY VALUE IN WOMEN'S Crossett Shoes

400 PAIR OF Women's Crossett Boots

MADE OF HIGH GRADE LEATHERS

Brown glazed kid, mahogany tan calf, black nu-buck, gray kid, black calf vamps with gray tops, dark brown vamps with tan buck tops, and brown vici kid. All welted soles and military and Cuban heels.

Values up to $8.00 and $10.00

$5.95

If You Don't Need Them NOW Buy for Next Fall. Prices Will Be Much Higher Then

The Millinery Shop

Milady will find a particularly attractive collection of Trimmed Hats, for the most part of lisere and milan braids, in black and colors. Trimmed with fruit, flowers, silk ribbon and black velvet. Large shapes and turbans **$2.98**

STRAIGHT MANNISH SAILORS—Banded in black, white, brown, tan and green. These hats are attractively priced at **$1.29**

WONDER HATS consist for the most part of the wanted leghorns, pastel colors are particularly noticeable, also the gay colored trimmings and facings **$5.00**

MATRONS' HATS come in black, blue, brown and purple and are priced **$5.00**

LEGHORN HATS—A splendid collection to choose from. Small shapes, large shapes and medium shapes to suit the different tastes **$7.50**

Say Boys, Can You Beat This?

ALL WOOL SUITS WITH TWO PAIR OF PANTS—The coats are made with the waist line seam—just like dad's. The pants are peg top and tabs over pockets. $20.00 suits for **$15.95**

WASH SUITS FOR BOYS are here in a splendid variety and are marked at most attractive prices. Materials are galatea, linen, chmabray and beach cloths. Snappy models. Sizes 2½ to 10 years. Prices **$1.50 to $5.00**

BOYS' STRAW HATS—Mostly samples of high grade hats at low prices .... **50¢ to $2.00**

BOYS' ALL WOOL CAPS—Serge and mixture, **75¢, $1.00 and $1.50**

VALUES IN HOSIERY

Are Always To Be Found at the Hosiery Shop

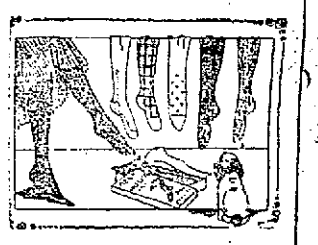

WOMEN'S THREAD SILK HOSE, semi-fashion, with high spliced heel and toe, in black with white clocks and dark brown with white clocks, **$1.75**

WOMEN'S THREAD SILK HOSE, in drop stitch, in black, white, and dark brown **$1.00**

WOMEN'S SILK HOSE, full fashion, with double heel, sole, and toe, in black, white, gray and dark tan.....**$1.00**

WOMEN'S SILK LISLE HOSE, semi-fashion with high spliced heel and toe, in black, gray and dark brown.....**59¢**

WOMEN'S LISLE HOSE, in black, white, gray, and brown, with high spliced heel and toe .....**39¢**

McCall's Patterns

McCALL PATTERNS hold great possibilities for women who study. Fabrics, patterns and colors in relation to their own special types. With McCall Patterns any woman can easily and economically give expression to her personal tastes.

FIRE, SMOKE AND WATER SALE Nearing the End

THERE is always an end to all things, and so it is with our Fire, Smoke and Water Sale. We have almost reached the end and now we are naming prices on a few of the hundreds of bargains. These goods have not been touched with fire, smoke or water. You should come and take them away. Read the prices and they will tell the story. Come and help us close the greatest bargain sale ever offered in this city. Only a few days left. Be wise, come today.

Young Men's Overcoats.....$6.00, $8.00, $10.00
Men's and Young Men's Suits.. $6.00, $7.50, $8.00, $10.00
Boys' Overcoats, sizes 12 to 17 years, $3.00, $5.00, $6.00, $8.00
Boys' Suits, sizes 8 to 18 years, $4.95, $5.95, $6.95, $7.95
Boys' Bell Blouses.....50c
Men's and Young Men's Mackinaws.....$4.00
Knee Pants.....75c, $1.00, $1.50

Men's Sweaters....65c, $1.19, $1.69, $1.89, $2.95
Men's and Boys' Caps.....19c, 89c, $1.45
Lamson & Hubbard Hats,.....$3.00
Cheaper grades..... $1.50, $2.00
Boys' and Men's Shirts and Drawers.....29c
Boys' Union Suits.....9c, 49c, 79c
Men's Jersey Ribbed Fleeced Lined Shirts and Drawers..... 69c
Peerless Union Suits.....$1.39, $1.50
Men's Union Suits.....59c, 79c, $1.19, $1.39

Men's Blue Chambray, Black Twill and Sateen Uncle Sam Working Shirts.....79c
Arrow Brand Collars, good and clean, $1.10 for 1-2 doz.
Children's Straw Hats.....39c, 79c
Middy White Sailor Hats.....39c
Wool Shirts and Drawers.....$1.19, $1.95
Overalls and Jumpers.....79c, $1.19, $1.59
Plenty other bargains if you look around.

J. A. Desrosiers & Co., 526 Merrimack St.

FIRST SIGNS AT DROUGHT

Bars of 5 Hotels and 14 Saloons Closed at Hub—"Old Colony" Towns Open Bars

BOSTON, May 1.—Signs of impending prohibition were noted today when 14 liquor places in this city were closed, the license holders having failed to apply for renewals. Five hotels holding "12-o'clock permits" also failed to renew the extra hour privilege. The Boston license board granted a total of 1008 licenses for periods of one or two months as compared with 1060 licenses given in 1918.

"Old Colony" Towns Open Bars

ROCKLAND, May 1.—Licensed saloons opened in this town for the first time in 18 years today. Abington and Whitman, nearby towns without licenses for several years, also opened liquor stores. Hundreds of visitors from within the "Old Colony" district, which has been generally dry for many years, were expected.

APRIL NEARLY BROKE HOT AND COLD MARKS

BOSTON, May 1.—April having almost broken the record for maximum and minimum April temperatures and having departed leaving a deficiency of 1.23 inches of rainfall for the month and 2.19 inches deficiency for the first four months of the year, has also left a legacy of showers for the two first days of May, according to last evening's forecast.

The maximum temperature of the last month, 68 degrees on the 20th, was exceeded only once in the 48 years of the local weather bureau. The minimum for the month, 19 degrees on the 2d, has been exceeded only once in 48 Aprils. In 1874, when the record was 11 degrees on the 5th.

And yet the month just closed was, on the whole, an average April for temperature, the mean for the 30 days, 45 degrees, being the normal for April during the previous 48 years. Yesterday, the last day of the month, had a maximum of 55, reached at 11 a. m., and a minimum of 44 early in the morning, the mean being 50 degrees.

The wind, which was easterly all day, shifted to the south and west in the evening, bringing a feeling of mugginess. As southwest wind is scheduled for today and tomorrow it is reasonable to anticipate no drop in temperature.

It rained during the past month on 18 days, the total being 2.33 inches. The hardest rain for any 24 hours recorded was 1.60 inches on the 16th and 17th.

Only six of the 30 days were absolutely clear. On 16 days cloudiness prevailed 8 10 or more of the time, while eight days were partially cloudy.

Spring Medicine
Hood's Sarsaparilla
Purifies the Blood

MRS. QUIMBY WOULD SCREECH FROM PAIN OF RHEUMATISM

Says New Remedy, Weldona, Gave Her First Relief She Has Had For Years

Mrs. Quimby Says, "It's Wonderful to Be Free From Rheumatism"

"Pain and misery seemed to be my lot; walking was often torture and to go up or down stairs was agony I dreaded to think of. At times my rheumatism got so bad that I had to stay in bed and would often screech from the pain. Even when I got so I could go about, the pain would catch me on the street and I would cry out.

"Reading about Weldona and the good work it had done for others, I decided to try it. Well, in almost no time I began to see an improvement. Now I haven't a rheumatic pain or ache. I can hardly realize it, especially after the doctor said that I had the worst case of neuritis he ever saw. I want everybody to know what this medicine has done for me so that they may find relief," said Mrs. Emma Quimby, who lives at 39 Oak street, Haverhill. Continuing, she said:

"I have had rheumatism for four or five years so bad that I could hardly walk. My hands and fingers were stiff and sore and it was very difficult to close my hands. My hips were so stiff and painful if I attempted to bend over or sit down I was unable to get up without help so you can see how bad my case was."

It was stated that the Weldona man would continue to meet the public every day and evening at Howe's drug store to give out the free book, "Germs of Rheumatism—How They Live and How They Die," as well as explaining about this simple preparation.—Adv.

War Taxes Hit Public

Continued

ed when the ginger ale is served directly from the bottle in which the manufacturer delivered it to the dealer. This is so with other such drinks—orangeade, for instance. The explanation is that the manufacturer of soft drinks already has paid a tax upon its manufacture.

Ice cream, when served at the counter, is taxable, but ice cream bought over the same counter to be taken home is not taxable. The question has arisen as to whether a tax need be paid if an ice cream soda or collegian, compounded at the fountain, is taken home to be eaten. This hasn't been answered yet. Nobody knows what the answer should be. The autoist who drives up to the curb outside the store, and has his soda brought out to him, will have to pay the tax sure enough, because the auto is regarded being in "proximity to such place of business."

Roper's Latest Rulings

Several new rulings by Tax Commissioner Roper have just been received from Washington. One reads:

"The tax is upon the whole amount of the price paid by the purchaser when the price is paid at one time, though in payment for several articles which are the subject of a single transaction or purchase and sale. The total price paid is the unit for computing the tax. Thus, if the purchaser orders two sodas at the same time, each sold for 15 cents, the tax is three cents and not four cents. If, however, the buyer purchases one soda for 15 cents, the tax is two cents, and he then immediately purchases another 15-cent drink the tax is two cents on the second sale, which cannot be treated as part of the first sale. Any means by which separate purchasers pool their order for the purpose of defeating or escaping the tax shall be carefully guarded against by the vendor, for his employment subjects the purchaser and the vendor, if he connives in it, to the penalties provided in section 1308 of the act.

The law requires that proprietors of soda fountains must keep a record of their taxable transactions and submit each month to the internal revenue collector a sworn statement, together with their return.

Last evening Collector Malloy asked that particular emphasis be laid upon the fact that, though a record must be kept, it need not be elaborate. Any reasonably understandable record will be accepted.

Dealers in doubt about the workings of the law should apply for information to room 14 in the Little building.

Toilet Preparations

The tax upon toilet preparations is one cent upon each 25 cents or fraction thereof paid for articles enumerated. The list is a long one. The tax is to be paid by the purchaser to the dealer, who will immediately affix a stamp of equal amount upon the article purchased.

It is expected that the "luxury tax" will be repealed by congress just as soon as it meets. An attempt was made just before the last adjournment to have this section of the revenue act killed, but it was found impossible because of limited time.

Special Sale of

MILLINERY

Thursday, Friday and Saturday

100 Trimmed Hats.....$2.98 Each
150 Trimmed Hats.....$5.00 to $18.00 Each

WINGS

We have just received 150 Novelty Wings, fine imported French goods that we shall put on sale Thursday morning. They are very good values.

FLOWERS

We think we have the largest and best stock of flowers in Lowell and the prices are right.

OSTRICH

We have everything in ostrich feathers and our prices are always right.

HEAD & SHAW

"The Milliners" 161 Central Street

The Bon Marché
DRY GOODS CO.

VISIT OUR WALL PAPER DEPT.

Busy people appreciate the ease of selections here. Dress up your home as well as yourself.

WASHINGTON CLUB HONORS MEMBERS

Lieut. Joseph P. Kearney of Base hospital 110, and Sergt. Maj. John J. O'Rourke, were feted and honored last evening by brother members of the Washington club at the rooms of the organization in Prescott street and for several hours the gallant soldiers were the recipients of a constant stream of praise and applause.

In addition to the good feeling of the other members, Lieut. Kearney and Sergt. Maj. O'Rourke were also each presented handsome loving cups, suitably inscribed. There were some 70 members present.

Following an excellent dinner served at 7 o'clock Pres. Jeremiah J. O'Sullivan called to order and extended a hearty welcome to the returned soldiers. He then presented John J. Sullivan as the evening's toastmaster.

The latter was eloquent in his laudation of the soldier members and said that he believed they had come back better Americans because they had been able to compare their own country with the countries of Europe and realize the extensive advantages that the United States offers.

In speaking of Lieut. Kearney, he said: "He joined our armies in France in time to give the best of his professional knowledge to our sick and wounded, not sparing himself and finally sinking under illness which resulted in orders sending him back to this country at a time when the honor of a higher promotion was about to fall to him."

Mr. Sullivan then paid a tribute to the Kearney family, which gave five sons to the war, and special tribute to Lieut. Paul Kearney who gave up his life in France.

Sergt. Maj. O'Rourke then came in for his share of panegyric. Among the good things Mr. Sullivan had to say about him were: "When the call came he was ready and sailed with our glorious 26th Division for whatever fate had in store for him. He was early recognized by his superior officers as one of the most competent of soldiers and promotion came to him rapidly. Although not winning a commission, he was eight times recommended for one. I have it from one of his superior officers that Sergt. O'Rourke's supply train was the very best in the whole American army and a model for all the others."

Then followed several entertainment numbers including solos by Frank McCartin and other members of the club. Humphrey O'Sullivan and John J. Hogan were called upon and responded fittingly and then the guests of the evening, Lieut. Kearney and Sergt. O'Rourke, told of their pleasure of being home again among their fellow club members. Capt. John C. Leggat was the final speaker and he, too, commended the excellent work done by Sergt. O'Rourke. Talent from Keith's assisted in making the evening a most happy one.

The committee in charge was: President Jeremiah J. O'Sullivan, Frederick Molloy, Daniel McQuaid, Charles F. MacKenzie, William C. Purcell, William L. Gookin, Henry Gilbride and Thomas Kelley.

MARRIAGE INTENTIONS

The following marriage intentions have been filed recently at the office of the city clerk:

Thomas J. Dalton, 204 Fletcher, 23, laborer; Mary A. Murphy, 252 Thorndike, 16, waitress.

Walter E. Flaherty, 10 Linden, 40, clerk; Mary A. Grinnell, 61 Howard, 37.

Adelard M. Marcotte, 199 Hall 21, loomfixer; Albina Lajoie, 336 Moody, 18, hosiery.

Felix St. Onge, 13 Dutton, 36, mill operative; Delia Delaheinze, First, 19, mill operative.

Thomas Howe, 241 Cabot, 47, laborer; Margaret E. Donohoe, Fall River, 43, domestic.

John H. Murphy, 31 Agawam 23 laborer; Mary A. Howard, 37, Newhall, 21, at home.

George A. Gookin, 609 Andover, 27, furniture merchant; Elizabeth C. Tracy, 409 Beacon, 26, at home.

TIMELY HINTS FOR HOME GARDENERS

It's the first head of lettuce, the first tomato, or the first cucumber that the home gardener relishes the most. But the little extra care required to produce these early vegetables is well worth while. The seeds are first planted in a hotbed or seed flat in the house and then placed in their new environment through the process of transplanting when the weather conditions become suitable.

Transplanting is an operation that any one can perform with success provided attention is given to a few essential considerations such as hardiness of the plant itself, its development, the physical condition of the soil and weather conditions.

When transplanting be careful not to disturb the root system. The small rootlets are very tender and to break these off only lessens the chances of the plant to live. So take up as much of the adhering dirt as possible along with the plant.

Water the plants thoroughly a few hours before transplanting. It is a common practice to dip the roots of the plants before they are set out into a thin paste made by mixing equal parts of garden soil and water.

The plants should be set a little deeper than they were before. With a dibble or trowel make a hole in the ground just deep enough to insert the root system of the plant, insert the plant and firm the soil around it.

Thoroughly soak the soil around the plant with water and next morning loose dirt should be pulled over that portion of the ground to preserve the moisture.

Select a cloudy or rainy day for transplanting. To protect the plants from the sun use shingles, strawberry boxes, or newspapers.

Tomatoes, eggplants, peppers, melons, squashes and cucumbers should not be transplanted to the open ground until about the first of June. Early cabbages, lettuce, young beets, onions or any of the other hardy vegetables can be set out any time now.

Next week cutworms and their control will be considered.

BITRO PHOSPHATE

supplies an essential substance to the brain and nerves in the active form in which it normally occurs in the living cells of the body. It replaces nerve waste, creates new strength, builds firm healthy flesh. Sold by druggists under a definite guarantee of results or money back. Get the genuine BITRO-PHOSPHATE—the kind that physicians recommend

FOR THIN, DELICATE NERVOUS ANAEMIC PEOPLE

The Robertson Co.

THE STORE OF VALUES 82 PRESCOTT ST.

BREAK IN PRICES

OF

BAILEY'S LINO

Reduction of 30 Cents per yard.

We announced a few weeks ago that the price of Inlaid Linoleum had broken.

We now announce a break in the price of Bailey's Lino Floor Coverings, for chambers, dining rooms, kitchens, etc.

Exceptional Value

Former Price, 95c Per Yard

PRICE IS NOW 65¢ PER YARD

Measure your room and see how much Lino you require.

Self-Hanging Vudor Ventilating Porch Shades

PEOPLE by the million cannot be induced to buy anything which their next-door neighbors have tried and found a failure; neither will they buy the same thing continuously for eighteen years unless the article bought does what they want done in the way they want it done, and unless it is an economical purchase.

When you clearly understand what it does and how economical it is per year of service, you will join the millions who now use it.

The VUDOR woven-in Ventilator brings health and comfort; the "Printed Paper Pattern part" of the VUDOR Self-Hanging device does away with all "hanging" troubles—the bugbear in years gone by; it enables you—even if a woman—to have a new room without the assistance of anyone, for a total cost of less than a carpenter would have to charge you for only three or four days' work, and this room will last for ten years or more.

Write today for illustrations, particulars and name of your local dealer.

HOUGH SHADE CORPORATION
400 Mill Street Janesville, Wis.

Ring of Troops Closing on Munich

COPENHAGEN, May 1.—The ring of government troops is closing around Munich, according to Berlin despatches. The villages of Schongau and Umfing have been captured from the soviet forces without loss. They are about 40 miles northwest of the city.

Bolsheviki Evacuating Petrograd

HELSINGFORS, Wednesday, April 30.—Petrograd is being evacuated by the Bolsheviki, reports from reliable sources say. Many of the inhabitants are being sent away and the Bolsheviki government is taking rigorous measures to prevent the news of the happenings at Olonetz from reaching the people.

Allies Hurl Back Bolsheviki

LONDON, May 1.—Along the Murmansk railway the Bolsheviki troops under allied pressure, have withdrawn to new positions 30 miles west of Petrozavodsk, on the western bank of Lake Onega.

A Russian wireless message, reporting the withdrawal, says that the Bolsheviki have carried out an advance on the front south of Archangel and that on the eastern front the Siberians have been driven back 20 miles in the region east of Orenburg.

PRIV. JAMES M'CREADY

Lowell Overseas Veteran Blossoms Into Victory Loan Campaign Orator

Of the many returning doughboys who are just beginning to resume civilian status here in Lowell, perhaps none has come back with evidence of clearer and keener observation of the humanly interesting phases of life overseas than has Private James P. McCready of the 26th Military Police, who was discharged from the service at Camp Devens early this week.

So interesting a story does McCready tell that the headquarters of the New England Victory Loan committee has called upon him to be a member of its speaking staff for the campaign and yesterday the Lowell boy spoke in Newspaper Row, Boston to a crowd that gave him a great hand when he had concluded. Later, he was assigned to go on a speaking tour through Middlesex county in behalf of the loan and today he was scheduled to speak in a number of local theatres.

Private McCready was a member of the old Sixth regiment in the early days of the war and was one of the best recruiting officers that that gallant old outfit had in the spring of 1917.

"I was speaking for men then," said McCready today, "and now I'm going to speak for money."

Private McCready was subsequently transferred to the M. P.'s and served with this organization during his stay in France. His experiences were many and varied. Not the least exciting was that of guarding the entrance to an abandoned cave fitted up luxuriously for the use of German officers. An inviting Morris chair was placed near the entrance and McCready sat down in it. He felt something hard under him and getting up cautiously turned over the chair and found a large bomb in the straw at the bottom of it. No more sitting did the Lowell soldier do that day.

The cave in question had been intricately wired so that certain movements would set off an explosive that would blow it to pieces. Luckily, the explosion never occurred as the American engineers dismantled the system of wiring.

McCready had an opportunity to come in close contact with many of the leading figures of the war. At the time President Wilson was in France, reviewing the troops with General Pershing, McCready was the eye-witness of an interesting incident. The general took one of the sectional tent-poles carried by the troops, showed its workings to the president and then threw it back in such a way that the soldier would have to spend some time readjusting it. The president noticed the incident and told the general that the soldier in

PRIVATE JAMES P. McCREADY

question might have to undergo another inspection later in the day and that his equipment should not be disordered.

"I don't know of anybody else who would speak that way to Pershing," McCready says.

Commenting on the revenue tax which goes into effect today on various articles, McCready said that the French people have a novel way of collecting taxes. Instead of paying so much extra for various articles, a tax collector visits every French home each week and collects a general tax.

"The French people were certainly down to hard-pan during the war" continued McCready. "We usually divided our rations with French children. We used to see them at our garbage pails and at first assumed that they were collecting material for their pigs or chickens. Later we learned that what they collected was for their own use.

"The French are naturally an economical people, even when they have a lot to do with. I remember one time a bunch of American soldiers were shooting crap in a French village and there was a good-sized 'pot' in the game. One of the Yanks was having particularly poor luck and in order to relieve his feelings grabbed a handful of sous and threw them in the air. The French peasants watching the game threw up their hands in horror.

"The French money system often led the doughboys to difficulties. Banks in certain cities would issue certificates which were good only in that city. If one tried to pass them in another city immediately would come the cry: 'Pas bon ici!' But somehow or other, the French people themselves could exchange the certificates anywhere. I remember one time I had a certificate from the bank of Nancy and tried to pay for some papers in a neighboring town with it. The old lady who sold the papers said that it was no good in her town, but that it was good in Nancy. Whereupon, to see what would happen, I took out some cigaret tobacco, 'rolled' a cigaret in the certificate and started to smoke it. You ought to see that old lady throw up her hands. She cried that the certificate was good then."

McCready had some interesting talks with the American newspaper correspondents overseas. The one fault the doughboys found with many of them was that they tried to imitate officers too much. He met Irvin Cobb and Frank P. Sibley, the New England writer, among others and became quite friendly with "Sib."

Sibley was popular among the soldiers and one reason was that he never refused to lend a Y.D. man money when he needed it. Very rarely did he collect it again. And the front line trenches were never very great strangers to this correspondent, according to McCready.

The Lowell boy and another member of the M. P.'s named Callahan, have compiled a book on the doings of their company, Co. B, and this is now in the hands of the printers. Its arrival will be awaited with interest by the many friends of the Lowell soldier.

WHAT GRANDMA SAYS

Mrs. Louise Amend said: "I want to tell you about my grandson, Kenneth Cronk, who lives with me. He is 14 years old and we have had the awfulest time with him with that lad wetting the bed you ever saw. We thought he would outgrow it, but he didn't. At last we became worried and began doctoring him, but never got hold of anything that would stop it until this man here who sells Goldine told us to try his medicine and gave me two sample packages. I didn't believe it would help the lad, but it did. He was so bad before he started taking Goldine that every night was a night of torture and discomfort. Mind you he is 14 years old and felt so ashamed of his weakness that he would cry about it, but he just couldn't help it. That medicine stopped it and he hasn't done it once since.

"He is so glad that he doesn't know what to say in praise of the medicine, and so are we all. I just wish I could tell every mother in the city about Goldine for I know how glad they would all be to get something that will really stop bed wetting. Maybe the Goldine Man will put this in the paper so they can read about it or will tell them to come over to my house and let me tell them about it. I don't care how. Just so I can help the children who have to suffer." MRS. LOUISE AMEND.

WILLIAM H. WITHEROUS, NOTED ANALYTICAL CHEMIST OF COLUMBUS, OHIO, SAYS:

"I have made a careful examination of the Goldine remedies and find them to be a union of purely vegetable substances so compounded that their digestion and assimilation is accomplished with the greatest ease. There are no dangerous or habit-forming drugs or excessive stimulants in Goldine and it can be used freely by adults or children. It has my unqualified endorsement." An endorsement by a chemist of the standing of Mr. William H. Witherous is ample assurance to the most skeptical of absolute purity of Goldine.

In choosing a remedy get the best. Choose one that has proven its worth in your home city, beware of out-of-town testimonials. Get something that shows you results from the start. Go and find out if Goldine is producing results, then come and talk with me about your case. I do not diagnose or prescribe but will tell you about Goldine, the remedy that's pure, that has proven its merit, and that isn't a patent medicine. Goldine No. 1 is special for Stomach and Nerve Trouble; No. 2 for Rheumatism. There is no equal for instant and permanent results.

Don't forget the name, Goldine. At Carter & Sherburne's Drug Store.

The Goldine Man

IN THE WAITING ROOM ONLY

See whose picture appears tomorrow.

"FAKE" ASPIRIN WAS TALCUM

Counterfeiter Caught! The New York health authorities had a Brooklyn manufacturer sentenced to the penitentiary for selling throughout the United States millions of "Talcum powder" tablets as Aspirin Tablets.

Don't ask for Aspirin Tablets—Always say "Bayer."

Don't buy Aspirin in a pill box! Get Bayer package!

BAYER

Always say, "Give me genuine **'Bayer Tablets of Aspirin.'"** Insist you want only the Bayer package with the **"Bayer Cross"** on the package and on the tablets.

The genuine "Bayer Tablets of Aspirin" have been proved safe by millions for Pain, Headache, Neuralgia, Toothache, Earache, Rheumatism, Lumbago, Colds, Grippe, Influenzal Colds, Joint Pains, Neuritis. Proper dose in every "Bayer" package. American owned!

Boxes of 12 tablets—Bottles of 24—Bottles of 100—Also Capsules.

Aspirin is the trade mark of Bayer Manufacture of Monoaceticacidester of Salicylicacid

CLOSED MONDAYS AT 6 P. M. **OPEN FRIDAY NIGHT** Take Advantage of Our Friday Night Specials

CIVILIAN CLOTHES

---Again! Smartly Tailored Civilian Clothes

---This is the attraction at the Merrimack this week for the mustered-out man---This store considers it a great honor to have so many returned men come here for their civilian clothes.

Never were Spring Suits so attractive to the returned soldier as just now---Never have we felt quite so much pleasure in fitting out young men as we have this week.

Special Values

FRIDAY AND SATURDAY, FOR THE MUSTERED-OUT MAN

New Waist Seam Suits

In all the new mixtures and Blue Serges and Flannels at

$30 and $35

Plenty of others at.....$20 to $50

Boy's Blue Serge Suits for First Communion

$10 $12 and $15

FRIDAY NIGHT Four Hour Cash Specials

FROM 5.30 to 9.30 ONLY

Men's $25 Suits	$21.75
Men's $30 Top Coats	$26.75
Men's $15 Rain Coats	$12.75
Men's $5 Blue Serge Pants	$3.95
Men's $6 Worsted Pants	$4.95
Men's $2 Shirts	$1.50
Men's 65c Neckwear	55¢
Men's 25c Pull-easy Collars	3 for 25¢
Men's $2 Union Suits	$1.65
Men's $2 Overalls or Jumpers	$1.65
Men's 69c Quality Silk Hose	39¢, 3 Pairs $1.00
Men's 35c Lisle Hose	29¢, 4 Pairs $1.00
Men's 50c Value Elastic Belts	19¢
Men's $2.50 Pajamas	$1.95
Men's $4 Hats	$3.25
Men's $2 Caps	$1.65
Ladies' $35 Suits	$29.75
Ladies' $40 Coats	$35.75
Ladies' $20 and $21.50 Dresses	$16.75
Ladies' $12.50 Serge Skirts	$9.75
Ladies' $5.95 Silk Petticoats	$4.98
Ladies' $5.00 Waists	$3.98
Ladies' Thread Silk Stockings,	69¢, 3 for $2.00
Ladies' $2.69 House Dresses	$1.98
Ladies' $1.49 Bungalow Aprons	98¢
Boys' $15 Suits	$12.75
Boys' $12 Suits	$9.75
Boys' 89c Shirts or Waists	79¢
Boys' $3 Blue Serge Pants	$2.45
Boys' $1.25 Knicker Pants	95¢
Boys' $1.25 Caps	95¢
Boys' 39c Stockings	33¢
Boys' 50c Neckwear	35¢

MERRIMACK CLOTHING CO.

ACROSS FROM CITY HALL OPEN FRIDAY NIGHTS

Passes $3,000,000 Mark

Continued

fifths of its quota to subscribe between today and a week from Saturday, May 10.

Last night's meeting found many of the industries coming to the front with large subscriptions and team reports were cheered to the echo. Among the big ones were:

Massachusetts Corp	$150,000
Lawrence Mfg. Co	150,000
E. S. Cartridge Co	100,000
Old Lowell bank	100,000
Appleton Co.	75,000
American H. & L. Co. Emp.	30,000
American H. & L. Co.	15,000
Brookfield Mills	20,000
Middlesex Co.	20,000
Greek Business Men	17,100
George Stevens	10,000

Several of the team reports showed excellent response from the industrial employes, notably the American Hide & Leather men, who subscribed for $30,000 worth; the Brookfield mills employes, with $3000 worth, and the employes of the Middlesex Co. with $1800 worth. Representatives of the Massachusetts Co. and other corporations said that reports on the campaign among their employes would not be forthcoming before the meeting on next Wednesday night.

The total number of subscriptions reported by the team workers was 1523, and the banner winning division was Division C, Capt. Collins, which recorded purchases to the amount of $282,000, which included the Massachusetts Corp. The team reports follow:

	Subs	No.
Div. A, Capt. Proctor	$65,800	86
Div. B, Capt. Fairburn	33,500	78
Div. C, Capt. Collins	282,000	334
Div. D, Capt. Wright	33,150	63
Div. E, Capt. Runels	91,200	271
Div. F, Capt. Sargent	158,350	10
Div. G, Capt. Harris	4,250	16
Div. H, Capt. Stewart	165,300	317
Div. I, Capt. Hayward	126,500	173
Women's committee, Mrs. French	29,900	175
Totals	$993,050	1523

As was promised at the outset of the local campaign German dress parade helmets, part of a lot captured by Yankee troops at Coblenz, were presented to the canvasser on each team who had the largest number of subscriptions. These were won and taken home to the children by the following workers:

Division A, American Woolen Bay State mills, 79 subscriptions; Division B, C Marshall Forrest, 36 subscriptions; Division C, Lowell Bleachery, 225; Division D, John K. Whittier, 49; Division E, Appleton Co., 269; Division F, G. Russell Dana, nine; Division G, William A. Lamson, eight; Division H, American Hide & Leather Co., 300; Division I, Stirling mills, 90; women's committee, Miss Millie A. Severance, 27.

Following an excellent dinner served at 6.30 o'clock, Chairman Robert F. Marden spoke briefly of the appearances of the campaign to date and the immense amount of work which still faces the division workers. Although Lowell has three-fifths of her quota assured, the remaining two-fifths must come directly through concentrated and hard effort on the part of individual canvassers. The savings banks have taken practically all they will take, most of the industries are in, and therefore, the only reservoirs left are the big individual subscribers, men and women who will come through for $10,000 or $20,000. This must be if the city is to reach its quota. Even if Lowell attains her quota prior to the next meeting of the committees, next Wednesday night, it will not mean that the local drive will slacken, for the treasury department yesterday sent out notifications to the effect that there will be some districts in the country where quotas will not be reached, and the districts who can over-subscribe are urged to do so to the limit. Lowell will keep plugging every minute up to the closing hours of the campaign on May 10.

Features were numerous at last night's meeting, and Walter J. Nelson, manager of the Merrimack Square theatre, and also a team worker, supplied several of them. He set up a motion picture machine and showed four pictures: Mary Pickford, in "100 Per Cent American," the Y.D. parade in Boston, a news of the world film and a special Victory Loan picture starring William S. Hart. His pianist from the theatre came in to play during the pictures. About 75 of the division workers were present and all added to the enthusiasm of the meeting.

Tomorrow is going to be one of the biggest days in the local drive, with the appearance of the Coast Artillery outfit from Fortress Monroe, Va. and the war exhibit train. The artillery boys will be accompanied by a 40-piece band and will hold a demonstration on the South common during the forenoon and a street parade in the afternoon, eventually joining forces with the war exhibit train on the spur track in Dutton street near Merrimack between the hours of 2 and 4 p. m. A big open air meeting will be held in the evening in front of city hall. Folks will be interested in seeing these war features, and incidentally will be given every opportunity to examine them closely, and, also buy bonds.

At the committee meeting next Wednesday night, Congressman John Jacob Rogers will be one of the guests and also will speak. Chairman Marden also is trying to secure another noted speaker from out-of-town. More German helmets will be given away, but last night's winners are barred from further winnings.

Hotel Changes Hands

Continued

$18,150. Mr. Parker will occupy his new home in the near future.

Another Sale

The two tenement house owned by Mr. and Mrs. William K. Hogan of 57 Mt. Vernon street and located at 804-806 Moody street, Pawtucketville, was sold today to Mr. and Mrs. Alfred D. Desloges of 31 Sarah avenue, the sale being made through the office of Edward F. Slattery, Jr. Mr. and Mrs. Desloges will occupy the lower flat of the building.

Bought Liquor Business

Daniel A. Sakellarios, the well known real estate owner, has purchased the liquor business conducted for years at 302 and 310 Market street by the late Thomas E. Lennon. Mr. Sakellarios has filed his applications with the license commissioners for licenses of first class common victualler and fourth class dealer.

Buys Tenement Block

Mr. Rashid Mustaffa, of 281 Fletcher street has purchased the nine tenement block at 11 Mill street. The price paid was considerably more than the assessed value.

PARDON US

We are a little late with our Spring display but you have a much larger variety to choose from now. Our complete line of Bedroom Suites will open your eyes. Our Parlor and Dining-room Furniture are a pleasure and a comfort. Please excuse us for bragging about it but we have values and will be pleased to show you. Here are a few of our regular specials:

IRON BEDS, oxidized, only $4.49

BRASS BEDS, 2-inch posts, $14.98

BASSINETS complete..... $4.49

Also a complete line of Wood Colored

IRON BEDS

LIBRARY SUITE, fumed oak frame, genuine leather, 3 piece suite, $35.98

PARLOR SUITE, 5 piece suite, imitation Spanish leather.....$59.98

BEDROOM SUITE, 4 piece, Bed, Dresser, Chiffonier, Dressing Table, genuine walnut $139.98

Also Many Bargains in REFRIGERATORS, Full Line of GO-CARTS and STROLLERS of the Well Known Haywood Wakefield Co., and Other Makes

Don't forget our motto—"BEST OF QUALITY AND SERVICE AT LOWEST PRICES." Also our dignified credit the easy payment plan. We employ no collectors. The new owners of the old established business.

Neyman Furniture Co. 197-199 MIDDLESEX ST. Formerly Bellefontaine Bros.

U. S. WAR COST $30,500,000,000

America's War Expenses Continue To Increase Over Those of Past Months

Government Outlays For April, $1,420,000,000—Loan Must Go Over Top

WASHINGTON, May 1.—Nearly six months after the signing of the armistice, America's war expenses not only are continuing without abatement, but actually are increasing over those of the past few months. This was shown today by a treasury report of government outlays for April, amounting to approximately $1,420,000,000, of which about two-thirds went to pay the nation's direct war bills and one-third went to the allies to enable them to pay obligations incurred in this country heretofore for war materials and foodstuffs.

The gradual mounting of war expenses from month to month, following the big drop from around $2,000,000,000 a month last December and January to $1,189,000,000 in February, was cited by treasury officials as a substantial reason why the Victory loan must be generously subscribed. The increase in the last two months is attributed to the gradual settling of manufacturers' accounts by the war department and by the higher demand of the allies for credits with which to pay bills previously incurred in this country.

The tremendous outlays in April raised the United States' actual expenditures since the nation entered the war, a little more than two years ago, to about $30,500,000,000. About $9,000,000,000 of this has gone to the allies and will be repaid eventually. Without war the government's expenses probably would not have been more than three billion dollars in the two years, officials believe.

The government has passed something like $18,500,000,000 across the counter for war materials, army equipment and supplies, merchant ships, navy vessels, and the overhead costs of maintaining a big fighting machine. Through sale of materials on hand and salvaging of considerable government property some officials hope to get as much as $2,000,000,000 back.

In April the government checks paid by the treasury amounted to about $982,000,000 for ordinary expenses, including about $100,000,000 as interest on liberty bonds and certificates of indebtedness. More than $400,000,000 went to the allies, a larger sum than in any month since last October. Nearly $11,000,000 went into farm loans.

Income to meet these demands came principally from sale of certificates of indebtedness, from which about $700,000,000 was realized in April.

War savings stamps sale are declining. In April they were about $9,500,000. For each of the last six months of 1918 sales were on an average of $100,000,000. Officials admit that if the sales do not increase materially, the war savings organization will be forced to disband.

Trade in Lowell with Sun advertisers and you will save money on your purchases.

ATTACK CHARLES STREET JAIL

Bishop Lawrence Says Institution Disgrace, Inhuman in Some Conditions

Declares State Prison Unfit For Men To Live In—Need of Welfare Work

BOSTON, May 1.—The need of a better appreciation by church people of the increasing call for social service work and religious education as an aftermath of the war, was emphasized in the address of Bishop William Lawrence at the annual convention of the churches of the Episcopal diocese here today. In the matter of social service, the bishop said, "the church has not the spirit of Christ in it, if it does not touch these problems."

"The people who need as much arousing as any are the people in our churches every Sunday," he continued. "Christians are responsible for the welfare of our prisoners and their humane treatment. How many people in the Boston churches last Sunday know that the Charles street jail right within half a mile of us now is a disgrace to the city, brutal, inhuman in some of its conditions? How many people in our churches throughout the state know that the state's prison, only two miles from us, is medieval in its structure and, in some respects, unfit for men to live in? These conditions are not the fault of officials of the prison, city or state, but of so-called Christian people, who do not care to know the facts, or if they do, do not want to pay the taxes to correct them.

"How many of our communicants know that the problem of the feeble-minded loose upon our community is a source of grave danger to the morals and health of our young people? How many know that the legislature hesitates today at appropriating money for new schools and homes for the feeble-minded, lest Christian people be unwilling to pay the taxes?

"The aim of social service in the church is not to create new organizations or to carry out special social work but to arouse in the people a spirit of service in society, and by illustration, education and practical leadership, move them to work for results through community social organizations.

"A great and thrilling wave of service swept the people under the influence of the war motive," said Bishop Lawrence. "Are we to confess that the motives of peace are not strong enough to sustain that great wave?"

In closing Bishop Lawrence touched on the restlessness of the times.

FOUGHT FOR SUNDAY BASEBALL IN NEW YORK

When Governor Smith of New York signed the Sunday baseball bill, Magistrate Francis X. McQuade, who also is treasurer of the New York Giants, received hundreds of telegrams of congratulations. It was a real personal

victory. For three years—before he was connected with the Giants—he had fought for the bill. It almost passed last year. The privilege of playing Sunday ball in New York is the biggest kind of a boost for baseball. It means many thousands of dollars to both leagues.

VILLA AGENT STOLE U. S. ARMS

EL PASO, Tex., May 1.—George Holmes, Francisco Villa's business agent on the border, was found guilty yesterday in the United States district court of a theft of machine gun and trench rifles, seven army rifles and other equipment belonging to the United States army on the border.

SUPERIOR COURT

The case of Cordelia Labrecque, adm., vs. Wallace B. Donham, receiver for the Bay State Street Railway Co., an action of tort, in the sum of $50,000, which began in the superior civil court here yesterday, took up the entire session this morning. Mrs. Labrecque is attempting to recover for her husband, Henry Labrecque, who was killed in Tewksbury last October, when the automobile he was driving collided with an electric car.

Baby Colds

require treatment with a remedy that contains no opiates. Piso's is mild but effective; pleasant to take. Ask your druggist for

PISO'S

STORE ORDER CHECK SYSTEM

45 MERRIMACK STREET - 202 HILDRETH BUILDING
UP ONE FLIGHT AT HEAD OF STAIRS

THE MODERN

CREDIT

Service at the Big Department Stores, Women's Apparel Shops, Millinery, Boot and Shoe Stores and Lowell's Best Cash Stores

FOR $1.00 A WEEK

Our wonderful **CREDIT SERVICE** on the **BIG DEPARTMENT STORES AND SPECIALTY SHOPS** of Lowell has made our **CREDIT SYSTEM** the most advanced, convenient and economical credit device ever devised for the benefit of the public.

With our **STORE ORDER CHECKS** you buy anything anywhere at any of the big sales advertised by the big cash stores, and at their lowest cash prices and you pay us in convenient weekly payments. The easy way that the women of Lowell can obtain **STORE ORDER CHECKS** and buy at any cash store that they prefer or shop at their favorite store is the wonder of our **CREDIT SYSTEM.**

All the embarrassment and inconvenience of buying on credit of the old style credit houses and their big prices has been changed by our modern credit service at the big cash stores with **MILLIONS OF DOLLARS** worth of fine merchandise, **BEAUTIFUL COATS, SUITS, DRESSES, SHOES, BLOUSES, SILKS, HOSIERY, UNDERWEAR,** in fact everything that you desire for yourself or for your family; all can be bought at the very lowest **CASH PRICES** with **STORE ORDER CHECKS** and you can pay us one dollar a week and up. Thousands who never bought on credit before are now purchasing their wants and enjoying the privileges of our credit system at Lowell's cash stores.

Our System Endorsed by the Following Stores and Checks Are Accepted as Cash.

Department, Dry Goods, Ladies' Cloak, Suit and Millinery Stores
J. L. Chalifoux Co.
A. G. Pollard Co.
Bon Marche Co.
Pelletier's
Ostroff's
Cherry & Webb
United Cloak and Suit Store.
Lemkin's Cloak and Suit Store.
The Rogers Co.
The Yorke Shop
Dunn's Cloak and Suit Store
Rialto Cloak and Suit Store
The Women's Shop
Rose Caisse
Rose Jordan Hartford
Susie Thorpe
Head & Shaw
Boston Wholesale Millinery Co.
Broadway Wholesale Millinery Co.
The Sample Shop

Men's, Boys' Clothing and Gents' Furnishings
Macartney's Apparel Shop
Chester Clothes
J. L. Chalifoux Co.
Mitchell, the Tailor
Roy & O'Meir
Sam, the Clother
J. C. Mansour
Max Carp & Co.—2 Stores
P & Q Shop
Bell, The Tailor

Boots and Shoes
20th Century Shoe Store
The Traveler Shoe Store
L. & K. Shoe Store
A. G. Pollard Co.
J. L. Chalifoux Co.
George A. Gagnon Co.
Bon Marche Co.
Schwartz Sample Shoe Store
Kelley 3 K Shop
Rickard Shoe Store

NO INVESTIGATIONS. NO DELAYS. NO RED TAPE

Checks Given to You in Five Minutes.

Private Office For Every Customer

Remember that all business with us is strictly confidential. The clerk who sells you the goods knows nothing of your transaction with us, as all your business with us is strictly confidential, the different stores assuring you of the utmost privacy.

Open Monday, Friday and Saturday Evenings

Extra Value Suits at

$35

Here's where style, quality and value meet to an unprecedented degree—in these splendid suits that we have priced especially at $35.

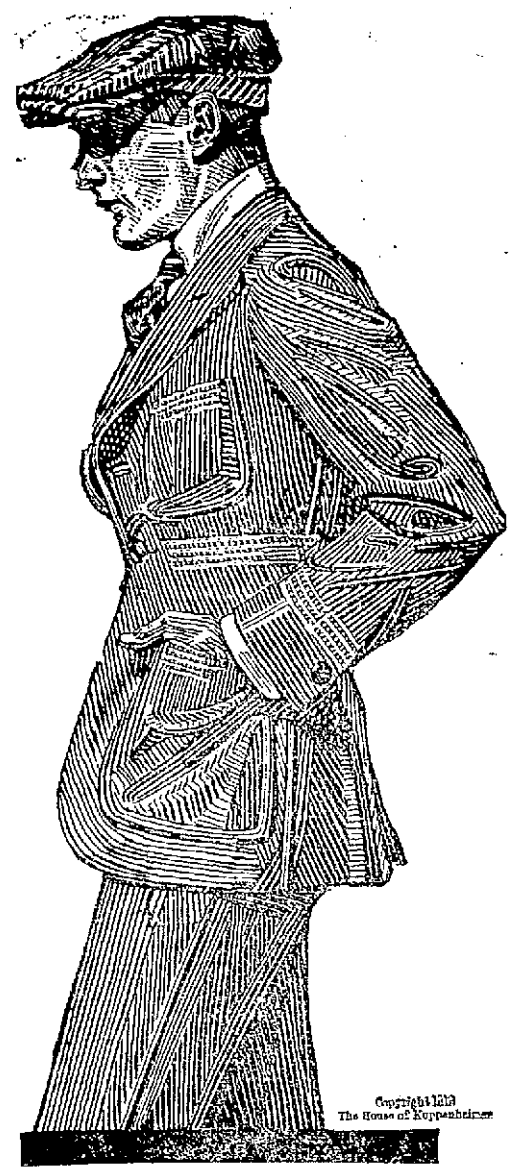

We priced them to assure styles that would make a strong appeal to your good-clothes taste and also values mighty pleasing to your pocketbook.

THEY'RE THOSE FAMOUS

KUPPENHEIMER CLOTHES

and that tells a lot about them, doesn't it? For you know that name is synonymous with the best-wearing fabrics, the finest of tailoring—in fact, the best of everything that goes to make up particular clothes for particular men.

Right here and now you will find these more-than-usual-value suits in a wide variety of the latest style-ideas—attractive waist-seams in many stylish variations; fashionable single and double-breasters; correct suits for the business or professional men, livelier designs for up-and-coming young men.

$35 And Others $25.00 to $50.00

MACARTNEY'S

"The House of Kuppenheimer in Lowell"

72 MERRIMACK STREET

VET OF RING AND ARMY

Georges Carpentier Is Coming Back—He's an All Around Athlete Now

Georges Carpentier—eight years in the ring and four years at war with the common enemy of civilization, the Hun. And yet Georges is only 25 years old—25 last January.

He's a remarkable fellow, this Frenchman, who began fighting at 13 as a bantamweight and graduated from one class to the next until he was acclaimed the heavyweight champion of Europe.

He whipped some of the best men in the world in all classes and then the war came and he was one of the first in the uniform of his beloved country. He has done valiant service and has been decorated. He's been wounded too, but is now sound physically and yearns for a return to the ring.

Georges has frequently fought since joining the colors nearly five years ago, but not as a title holder or for gain.

Over four years of military service has not hurt him. He's a better man for it he declares optimistically. But 12 years as a fighter and a soldier has a tendency to tie up the muscles of a man like Georges. So he started anew. He has gone in for all-round athletics and has been successful in other sports as he was in boxing.

Carpentier thinks that with this sort of training he'll soon be in condition to re-enter the ring and kick up some furore himself. He is little more than a middleweight, but he is a powerful man and one who was feared by most heavyweights.

It is very probable that when he gets back in the game with both feet he'll be sought after for a bout with the winner of the Dempsey-Willard fight July 4.

Carpentier has met several good American fighters in the middleweight, light heavyweight and heavyweight classes.

He won from Willie Lewis in 20 rounds in 1911. Gunboat Smith lost to him on a foul. He lost to Joe Jeannette in a 15-round affair in 1911. He lost on a foul to Frank Klaus in 19 rounds. He lost to Billy Papke in 1912.

But he twice knocked out Bombardier Wells, the great English champion, and thereby holds the European heavyweight title.

If you want quick returns try a classified ad in The Sun, Lowell's greatest newspaper.

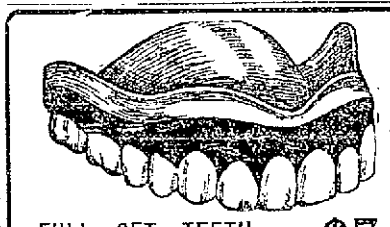

IF I HURT YOU

Don't Pay Me

This statement is made in good faith. So sure am I in my ability to perform the most difficult dental operations without a particle of pain.

FULL SET TEETH, Natural Gums..... $7

Clip This Coupon—Worth $1 Cash
Any new patient presenting this coupon at Dr. Hewson's office will receive $1.00 worth of work absolutely free. This offer is made to demonstrate the painless methods of filling, crowning and extracting teeth.

THE BEST PURE GOLD CROWNS and BRIDGE WORK... $4

Standard $7 Quality; guaranteed to wear a lifetime.

First Quality Silver and Porcelain Fillings..... $1.00

PAINLESS EXTRACTION FREE WHEN SETS ARE ORDERED

DR. HEWSON

DENTIST 40 CENTRAL ST.—½ Minute from Merrimack Square

Hours 9 to 8. French Spoken. Lady Attendant.

A little woman who will never be forgotten by true Americans—

Betsy Ross

Red Pills for Pale and Weak Women

Are a Specific for Pale, Thin, Nervous Women.

A Specific is a remedy which relieves a certain disease. Thus, quinine is a specific for fever—antitoxin is a specific for diphtheria—RED PILLS for Pale and Weak Women are a specific for anaemia (or poor blood) and the disorders it causes.

ALL women and young girls who feel the least exhausted after exertion—or who are always tired and dragged-out—or who suffer with pain in the back, headaches, ringing in the ears—are paying the penalty of Anaemia or weak, thin blood.

THEY need RED PILLS—the blood-makers—the health-building tonic—the ideal medicine for pale, weak women.

THERE is also another class of women who would benefit themselves by taking RED PILLS. These are the women suffering with Chlorosis, or lack of blood. In cases of Chlorosis, the skin becomes as white as wax—the face looks sad and dull—the eyes have great black circles under them—and the eyelids are swollen.

TAKE RED PILLS and let them make new, rich, red blood for you—let them give you vigor and strength—let them make a stronger woman of you.

MRS. JOSEPH REDMOND, 178 Mason Street, Fall River, Mass., had been suffering for a number of years from severe headaches which never left her, and also poor circulation, which caused the blood to rush to her head at all times. After a treatment of RED PILLS for Pale and Weak Women, her headaches gradually disappeared, and the circulation of her blood became normal again.

CAUTION:—The formula of RED PILLS for Pale and Weak Women was first discovered in Paris, in the year of 1870 by a famous French specialist.

They have been largely used in France by French women ever since. Now, America, inspired by the great demand on women's labor, is accepting with gratifying results the use of RED PILLS for the treatment of Anaemia and general debility.

This will cause RED PILLS to be imitated. Therefore, insist on the signature of the "CIE CHIMIQUE FRANCO AMERICAINE", and a serial number on each box. The RED PILLS are never sold in bulk, ONLY in boxes, 50c., or six boxes for $2.50, at all dealers, or sent by mail, on receipt of the price, by the Franco-American Chemical Co. Limited, 312 Milk Street, Boston, Mass.

WITH THE LEGISLATORS ON BEACON HILL

(Special to The Sun.)

STATE HOUSE, Boston, May 1.—The senate ways and means committee filed a favorable report yesterday on the bill of Senator Arthur W. Colburn, authorizing the county commissioners of Middlesex county to expend an additional sum of not exceeding $1200 per year for clerical assistance in the Lowell police court.

Public ownership of street railway lines in this state was debated at some length in the house and finally a bill permitting every street railway company in the commonwealth to transfer its property to the state was substituted for an adverse report of the committee on street railways, and then the new bill, offered by Rep. Manning of Brockton, was sent to that committee for further consideration.

The bill constitutes the members of the public service commission as the representatives of the commonwealth in acquiring any lines of street railway companies, and to pay such price as may be agreed upon with the directors of any company purchased, subject to the following limitations:—

First, the purchase price shall not exceed the amount which the commission believes the property to be reasonably worth, taking into consideration cost, physical condition, and present and prospective earning power; nor shall it in any event exceed the amount found by the commission to have been honestly and prudently invested in the property.

Second, said purchase price shall be payable in bonds of the commonwealth, bearing interest at such rate not exceeding five per cent as the commission may determine.

Third, the property shall be conveyed free of any mortgage or lien, but shall include not only physical property but all intangible property, such as franchises and leasehold or other contract rights.

An appropriation of $7500 was recommended by the committee on state house and libraries for erecting in the state house a receptacle for all flags carried by Massachusetts troops in the recent war. It is to be located in Memorial hall on the second floor of the state house, opposite the memorial to the army nurses, and near the receptacle now provided for Spanish war flags.

From the ways and means committee there came a favorable report on the project of Senator Loring of Beverly for the creation of a Massachusetts Farm Settlement corporation, the purpose of which is to extend the credit of the commonwealth to returning soldiers and sailors who desire to engage in husbandry.

Another step in the same direction was announced by the special commission, recently created, which is to aid returning service men in obtaining employment. The commission has accepted an offer made by A. E. Little of Lynn to place at the disposal of the commonwealth his large farm in Marblehead, and it is probable that it will be used as a sort of training school for those who desire later to own farms of their own.

The house by a vote of 81 to 103 rejected the bill providing that children less than 16 years of age shall not be admitted to places of amusement unless accompanied by an adult. The bill was supported by the social welfare committee on the ground that school children are playing "hookey" in order to attend movie shows, but Rep. Andrew P. Doyle of New Bedford attacked it as an unwarranted interference with personal liberty.

A tentative plan for reorganizing the state departments, boards and commissions, as required by the constitutional amendment adopted last fall, has been prepared by the committee on administrations and commissions. It provides for 20 departments, in place of the 107 now existing, each of the new departments to be under a single head, although several will include numerous divisions. It is expected that the reorganization will lessen the state pay-roll considerably, as the total number of state officials will be greatly reduced, and there is little disposition on the part of members of the committee to recommend increases in salary for those who are to continue in office. HOYT.

SEVEN BARKS

It may be possible that you don't know what SEVEN BARKS stands for, so we will enlighten you: It is a safe, remarkable remedy, made from the extracts of seven different kinds of roots and herbs, every one of which has great medicinal value, scientifically blended and for nearly 50 years has been a reliable remedy for Indigestion, Constipation, Liver, Kidney and Stomach disorders.

SEVEN BARKS has never been extensively advertised, but has enjoyed a wonderful and steady sale for nearly a half century, and purely upon its merits.

SEVEN BARKS has saved thousands of families doctors' bills, as well as untold suffering. It is inexpensive, only 50 cents per bottle, and the dose is from 10 to 20 drops in a little water after meals.

There is hardly a family but what some member is more or less frequently troubled with Biliousness, Indigestion, Liver or Kidney trouble. If you have never tried SEVEN BARKS, do not fail to do so, and watch the rapid and wonderful results.

Don't put off asking your druggist for SEVEN BARKS; if he does not happen to have it, he will get it for you.—Adv.

"CALLUS CORNS" LIFT RIGHT OFF

Doesn't hurt a bit to lift them off with fingers

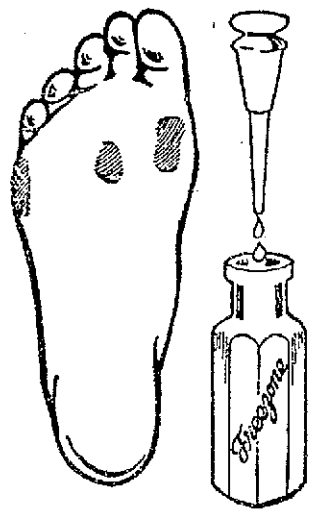

Don't suffer! A tiny bottle of Freezone costs but a few cents at any drug store. Apply a few drops on the corns, callouses and "hard skin" on bottom of feet, then lift them off.

When Freezone removes corns from the toes or callouses from the bottom of feet, the skin beneath is left pink and healthy and never sore, tender or irritated.—Adv.

56 JEWS HAVE BEEN KILLED AT PINSK

LONDON, May 1.—Fifty-six Jews have been killed at Pinsk, according to an announcement from the central office of the Zionist association, which received its information from the organization's Copenhagen bureau.

Forty persons were imprisoned and brutally treated, it is said, and three women were flogged, one school mistress being rendered insane. The synagogs at Pinsk are reported to be closed and the Jews have been impressed at forced labor. Military leaders are said to have demanded 100,000 marks, threatening to shoot Jewish leaders if that sum is not paid within 24 hours.

"USE RAZOR FOR SHAVING! NO SUH, FOR SOCIAL PURPOSES."

CHICAGO, May 1.—The Americanism of Albert Wright was upheld in his possession of a German made razor explained to Judge Stewart yesterday. Wright, a negro, used the razor in a brawl last night.

"Do you realize that this razor was made in Germany?" asked the judge.

"I reckon it must abeen, suh. I procured it offn a daid German pusson out in Nobody's land. I knowed he was daid because I had just pulled my bayonet outen him."

"O, you fought in France?" exclaimed the court.

"Yes, suh, I was a black devil, an' I thought this razor might be valuable, suh."

"For shaving?"

"No, suh; for social purposes. I esteem it highly as a keepsake, suh."

"Well, the best I can do is to discharge you and keep the razor; next case," said the judge.

Chicago people will get ice this summer at the rate of 4½ cents a hundred pounds. No hardships will result from the failure of the natural ice crop, since the icemen were forehanded and invested $3,000,000 in new artificial ice plants.

AMUSEMENT NOTES

Below is what the press agents of the different theatres say of the current attractions and of others to come.

B. F. KEITH THEATRE

Jazz that runs the whole gamut of slides and barber-shop chords is advanced by Elsie Mains' Black and White Boys, at the B. F. Keith Theatre, this week. Elsie is there, too, with songs that just set Broadway a-tingling. The act is a lively one, and the five instrumentalists not only make jazz, but they go through a lot of antics in the making. Harry Hines sings songs that are very modern, songs that are full of pep. He also chatters away amusingly. His manner is breezy, and he gets on good terms with his audience right at the start. One of the most likeable of acts is "Avi-ate-her," put forward by Joe Morris and Flossie Campbell. Morris is a natural comedian, who never hits a false note, and Miss Campbell is a good singer and has a winsome personality. St. Onge and Ritchie have a novel cycle act, and Manning & Lee sing and talk well. Other acts are: the Lorner Girls, dancers, and Ross Wyse & Co. featuring Little Tony, the Australian midget.

THE STRAND

Score another success for The Strand management, in securing the latest Tom Mix release, "Fighting for Gold," which will be shown for the first time this afternoon and tonight. It's a genuine Mix creation, with all of the dash and thrilling scenes that invariably reflect this star's work. It contains a charming love story, and the star once more demonstrates new wrinkles in horse riding, wonderful marksmanship and roping. He proves, too, that his leading lady, "Teddy" Sampson is much safer in his arms than she is alone in a runaway wagon. In this scene Mix certainly gives his audience a real thrill, for riding at breakneck speed he calls to the girl to jump from the wagon and catches her in his arms as easily as a professional catches a baseball. A bear provides one of the lively features and there are other unusual incidents that contribute to a thoroughly enjoyable motion picture.

"Daughter of Mine," the new Goldwyn picture featuring Madge Kennedy which is to be shown on the week-end bill, is said to be novel from every angle. It tells an original story in which every character plays a dual role. It's the story of Rosie Mendelsohn, daughter of the tenements, and her father, an Orthodox Jew, who does not approve of Rosie's poet-sweetheart because he is modern—he uses a typewriter. After much persuasion he induces his daughter to send the lover away, and Rosie, because filial love is uppermost in her mind, tries to forget him. Later developments show that her efforts to forget him are unsuccessful. It has several interesting twists and scenes. The picture itself tells the outcome best. See it.

A good comedy and the latest Universal Weekly will help round out the bill, to say nothing of the musical features.

LOWELL OPERA HOUSE

The characterizations of Miss Jane Salisbury in "Eyes of Youth" which is packing them in at the Lowell Opera House this week, are worthy of the highest praise. Never has a stock star been called upon to interpret such a wide variety of characters in one play, and Miss Salisbury certainly treats them all with marked cleverness and satisfaction. You should see her to fully appreciate her worth. Julian Noa, Arthur Lafiue and Arthur Buchanan also are seen to particular advantage.

Next week that famous play, "Old Lady 31." Tel. 261 and have your seats reserved for you in advance.

A Gallant French Soldier-Author who makes D'Artagnan and other heroes of "Three Musketeers" live anew will contribute to the Post's

One Hundred Condensed Novels

Captain Andre Morize

of Harvard

Vividly retells in condensed form Dumas' "Three Musketeers," "Twenty Years After" and "Count de Bragelonne"

This alone would make any series of stories noteworthy. But, in addition, Ex-President Taft, Ex-Governor McCall and U. S. Senator Walsh will condense Winston Churchill's greatest historic-political novels. James B. Connolly will condense a number of thrilling sea romances. Irving Bacheller, I. Luther Long, John Kendrick Bangs, Carolyn Wells, Mrs. Mary E. Wilkins-Freeman and many others have made brilliant contributions to the series.

EXCLUSIVELY IN THE

BOSTON POST

Daily & Sunday, beginning Thursday, May 1

DENTISTS

TEL. 5155

18 Runels Bldg., Merrimack Square
LOWELL, MASS.

Dr. Blanchard Dr. Masso

FREE TO Asthma Sufferers

A New Home Cure That Anyone Can Use Without Discomfort or Loss of Time

We have a New Method that cures Asthma, and we want you to try it at our expense. No matter whether your case is of long-standing or recent development, whether it is present as occasional or chronic Asthma, you should send for a free trial of our method. No matter in what climate you live, no matter what your age or occupation, if you are troubled with asthma, our method should relieve you promptly.

We especially want to send it to those apparently hopeless cases, where all forms of inhalers, douches, opium preparations, fumes, "patent smokes," etc., have failed. We want to show everyone at our own expense, that this new method is designed to end all difficult breathing, all wheezing, and all those terrible paroxysms at once and for all time.

This free offer is too important to neglect a single day. Write now and then begin the method at once. Send no money. Simply mail coupon below. Do It Today.

FREE ASTHMA COUPON

FRONTIER ASTHMA CO., Room 262-F, Niagara and Hudson Sts., Buffalo, N. Y.

Send free trial of your method to:

.....

.....

.....

Lowell, Thursday, May 1, 1919.

A. G. POLLARD CO.

THE STORE FOR THRIFTY PEOPLE

MAY SALE of WHITE

THIS SUMMER SALE OF

Fine Undermuslins

Is the half-yearly sale that many of our patrons anticipate

The variety of styles this year will not be reveaied by a casual observation, it requires a closer investigation to bring out all the little details that have made this White Sale so interesting.

ENVELOPE CHEMISE—Lace and embroidery trimmed, some with lace and medallions front and back, several pretty models, nainsook and batiste ..... **$1.00 to $3.98**

GOWNS—Lace and embroidery trimmed in slip-over styles, varied assortment.

Two styles, regular price $1.50. Now **$1.00**
Four styles, regular price $1.98. Now **$1.59**
Four styles, regular price $2.25, $2.50. Now **$1.98**

SKIRTS—Made of cambric, deep flounces of embroidery and ruffles **$1.00, $1.25, $1.50**

SKIRTS—Of cambric with deep flounces of lace and insertion or embroidery, all have dust ruffles, **$1.50, $1.98, $2.25, $2.50**

BILLIE BURKES—In pink and white batiste, hand embroidered in blue, regular price $2.50. Now **$1.98**

CORSET COVERS—Trimmings of lace, medallions, insertions and lace, also embroidery edges, **59¢, 69¢, 79¢, 98¢, $1.00, $1.50**

BLOOMERS—Of flesh and white batiste, also Windsor crepe, some trimmed, others tailored effect, **79¢, 89¢, $1.00, $1.50**

PHILIPPINE ENVELOPE CHEMISE ..... **$2.98 to $6.50**

PHILIPPINE GOWNS ..... **$2.98 to $8.98**
All hand made and hand embroidered.

ONE STYLE ENVELOPE CHEMISE—Trimmed with lace, heavy crepe de chine, pink and white, regular price $3.50. Now **$1.98**

CAMISOLES—Pink and white, plain and lace trimmed, **$1.00 to $3.98**

THE EXTREME IMPORTANCE OF THE

Corset

Have it fitted our way. Put yourself in the hands of our fitters.

We can meet the corset needs of practically every type of figure, that will be comfortable, furnish necessary support and at the same time conform to present day fashionable lines.

—WE CARRY—

P. N. practical front corsets, **$4.00 and $5.00**
Nemo ..... **$3.50 to $6.00**
C. B. ..... **$1.50 to $6.00**
Lily of France ... **$5.00 to $9.00**
Redfern ..... **$4.00 to $8.00**
Bon Ton ..... **$3.50 to $6.50**

Other makes include Ivy, Thompson, Treo Elastic, Royal Worcester, Warner, Frolaset.

Third Floor

OUR BRASSIERE SECTION

We have here all types suitable for every figure, from the very young girl to the mature woman.

B. and J. BRASSIERES AND BANDEAUX

BRASSIERES—All over lace, lace and embroidery trimmed, crepe de chine, satin and fine nainsook, ... **59¢ to $4.00**

BANDEAUX—Satin, crepe de chine and mesh material, pink and white, fasten back and front ..... **59¢ to $2.00**

MODEL BRASSIERES and BANDEAUX, all well made, with under arm reinforcement ..... **59¢ to $3.50**

DE BEVOISE BRASSIERES AND BANDEAUX, **59¢ to $2.50**

Take Elevator

THE LOWELL SUN

JOHN H. HARRINGTON, Proprietor

SUN BUILDING, MERRIMACK SQUARE, LOWELL, MASS.

Member of the Associated Press

The Associated Press is exclusively entitled to the use for republication of all news dispatches credited to it or not otherwise credited in this paper and also the local news published herein.

MAKE MAY DAYS SHOPPING DAYS

Today is May day. Citizens in general have to spend less money now for coal, electricity and gas. This means that they ought to have more money to spend for other things. Perhaps many of them will want to buy a few furbelows and trinkets!

We know they've got to buy different things seasonable. There must be a certain amount of garden tools and seed sold this month. Advertising draws this trade. Women have been wearing low quartered shoes for six weeks. Men must follow suit this month. Advertising sells men's low quartered shoes. "Straw hats and new suits for Decoration day." Sounds familiar, doesn't it? Advertising alone will cause a rush for these goods. There are so many seasonable kinds of merchandise to be put over this month that May ought to be a big business month for the stores. And by the same token, a big advertising month. The best advertiser gets the greater part of the trade. In Lowell the best way to get results is to have your ad in

THE SUN

Lowell's Greatest Newspaper

LET THE LEAGUE DO IT

It is certainly a serious situation that has developed in the peace congress over the claims of Italy and Japan. It appears futile to assume that the old methods of bargain and barter in international affairs, can be upset so suddenly as President Wilson deems possible and desirable. Still further delay in the signing of the peace treaty is now threatened unless the demands of Italy and Japan be either granted or overcome in some way. It would be very unfortunate if either Italy or Japan were driven out of the congress by too insistent adherence to the policy laid down in Wilson's fourteen points, which were unheard of when the treaty of London was concluded with Italy and other treaties made with Japan on condition of their participation in the war on the side of the allies.

Without Italy, it is doubtful whether the allies could have held the enemy till America got into the fray. What is wanted now is that the allies patch their difference without getting into deep water over matters that can easily be settled by compromise if the parties are not too firmly set on high ideals on the one hand or self interest on the other.

The injection of President Wilson's ideals to the conflicting territorial claims of European and Asiatic powers, has brought about a situation somewhat resembling that which chemists tell us occurs when an attempt is made to mix oil and water.

The world cries out for peace, peace, permanent peace!

Just at present, the United States is suffering as much from the delay in the conclusion of the peace negotiations as any other country. There is need of a resumption of business so that the men and women who are idle may find employment. If congress were called together to pass some of the appropriation bills pushed aside by the republican filibuster, there would be a better stimulus for business throughout the country. At least, there would be an end to much of the uncertainty that is fatal to business everywhere.

Therefore, it is to be hoped that President Wilson will not stand too firmly for the enforcement of his fourteen points. Better leave the work to the League of Nations.

SAVE THE BIRDS

Some few thoughtful folks are discovering that it is cheaper and much more pleasant to associate with a thrush, or a robin, or a bluebird, than it is to associate with a can of poison or a three-quart jar of kerosene emulsion.

It is fashionable to have a backyard garden these days, and gardeners who have fought bugs for a season or two begin to think more of the birds that fight worms and grubs and bugs from birth to death.

Sprays and whitewashes and poison bran mashes are well enough, but if we had less ruthlessly slaughtered our bird allies we would not require so much squirting and dusting and spraying and bug picking.

A bird house in every family tree would be a much better insignia for the great American home, than the shotgun, and the air gun, and the sling shot rampant.

Nature has rather a nice balance; she creates worms and bugs, and then sends birds to feed upon them.

Man makes the birds into a pot pie, and then feverishly fights the insect armies, trying to restore nature's balance.

Birds do gather berries and cherries and frequently bite the flushed cheek of an apple; but time and again the survey of their stomachs has shown that for one relish of fruit they make a dozen meals on destructive bugs and devouring grubs, and the laborer is ever worthy of his hire.

Of course there is the aesthetic side to this, and the ethical side as well, but just now we are considering it from a distinctly business basis, and it is good gardening sense to encourage most of the birds to abide with you.

Cigar boxes make good bird houses, so do tin cans, and broken tile, and antique plug hats, and old shoes.

At least give the few birds that are left a chance to prove their worth, and if you want something to shoot at try the alley cat.

The small boy who should delight in cultivating the friendship of birds is their most deadly enemy, almost as bad as the stealthy feline that goes out by night to pounce upon them in their nests. The boy robs the nests with a degree of ruthlessness worthy of a Bolshevist plundering the home of a bourgeoisist.

NO STRAP-HANGERS

A bill before the legislature provides that the street railways will be obliged to limit the number of their passengers to the seating capacity of their cars. Were such a bill to become law, surely some of the companies that have been agitating for higher fares and shrieking on the verge of bankruptcy, would be practically put out of business. Here in Lowell, it is not so very long ago since it was a common occurrence to have cars start on their routes with almost as many passengers outside clinging on to fenders and running boards, as were inside. And as for "strap-hangers," it might be said that not one-third of the standing-up passengers could get near a strap. We do not think, however, there is such great need now for insisting upon every passenger getting a seat. The increase in the fare has reduced the number of passengers so that the crowding of cars is not so common as formerly, nor is it likely to be so common in the future. The greater use of automobiles during the summer will, to a great extent, lessen the travel on the street railway cars so that there is not very much ground for alarm over the number of passengers who will be obliged to stand in the cars for all or even a part of the journey.

WILL ASQUITH COME?

Former Premier Herbert H. Asquith is mentioned for British ambassador to the United States. It is not improbable that Lloyd George might attempt to shelve Asquith by giving him this appointment. After what Mr. Asquith did in overturning the home rule victory, it seems that he would find the atmosphere of the United States rather uncomfortable. He is the man who quailed in the face of Carson's threat and the alleged mutiny of a few British generals who said they would resign rather than enforce the law in Ulster. Thereupon, Asquith meekly bowed in submission saying, "it is unthinkable to coerce Ulster." It is unthinkable to have Asquith cordially welcomed as ambassador to this nation. Sir Edward Carson would have more respect if sent here than would Asquith, for the reason that Carson has always been a consistent, outspoken enemy of the Irish cause, while Asquith under pretense of being a friend, used the Irish party to hold himself in office only to prove the ingrate and the traitor in the hour of victory, when home rule was won after a struggle of thirty years.

CAGE THE KAISER

Much curiosity exists as to what will be done with the ex-kaiser in case he be convicted by the international court by which he is to be tried for high crimes and misdemeanors. There is no probability that he will be punished as he deserves. No punishment that any court could provide would measure up to the enormity of his crimes. Besides, if he were put out in front of a firing squad to end his career, the result would incite trouble in various parts of the world and probably lead to the assassination of other rulers out of a spirit of revenge. Consequently, the worst that Wilhelm, the last of the Hohenzollern line, may expect, is banishment and life imprisonment somewhat resembling that of Napoleon at St. Helena. For such merciful treatment, the man who plotted the conquest of the world and caused the destruction of ten million lives should feel sincerely grateful.

AIRPLANE RIDING

That aviation tragedy on the Charles river, the other day, will put a damper upon the craze for rides in airplanes. The fact that the victim of this accident was strapped in his seat made it impossible for him to escape when the airplane dived head foremost into the Charles river. It is just as well to discourage such enterprise, as was shown by the young aviators who formed a company for the purpose of making as much money as they could by carrying passengers on short trips at the rate of a dollar a minute. The unfortunate man who was drowned in this particular case paid $15 for his seat and it is related that another man, anxious for a ride, offered a larger sum. Hereafter, we surmise, these enterprising aviators will not find it so easy to secure passengers, even for a much smaller consideration.

LODGE STILL OBJECTS

Senator Lodge comes out again to raise objections to the new draft of the peace league. It appears that Lodge is bent upon using his utmost efforts to defeat every measure that is favored by President Wilson, regardless of what the consequence may be. Mr. Lodge has sent out word to his colleagues not to make any comment on the new draft of the covenant, doubtless in order that he may get them to take a common stand against some particular feature and insist upon further amendment. By adopting such tactics, it seems that the republican leaders are still endeavoring to make a political issue of the league and are now seeking some new ground of opposition on which they can all unite. The American people will have something to say about this policy when it is properly presented to them.

It is doubtful if we can truthfully say that governmental ownership has failed. The efficiency of great reforms lies in the hands of the persons to whose administration they are entrusted. Thus, we glance towards Postmaster Burleson and are reminded that it is the men who manage public utilities who can make government ownership a success or can make it represent what Burleson has made it represent.

The 26th's doughboys are returning home feeling quite happy because they are being loosed to civil life again with a little money—their pay—in their pockets. There are two things we may do to complete their happiness: One is to do our full duty about getting them a job. The other is to do our full duty in seeing this Victory loan through.

We learn that the United States supreme court will not hear any arguments on current pieces of litigation between tomorrow and next October. A vacation for the black gowns will be nice, of course, but unfortunately, between now and next October, commerce, industry and people earning money to pay bills, must keep on in as great effort as possible. It is possible that if the supreme court would work every other month, for instance, it might help national problems. However, wish them good luck in their fishing.

The jolly old Boston Globe yesterday said that the Queen of the May might perforce today, have to wear her winter flannels. By no means conclusive, even when said by the reliable Globe paragrapher. If we must discuss a subject so delicate as the lady's flannels, we should take into account that it may make some difference in what part of New England she is to do her Maying. If amidst Boston's east winds, of course we advise the retaining of the flannels.

Germany had rights in Shantung because she was strong enough to take them. That was hateful. But now Japan has the same rights for the same reason, and she is a friend of ours. How embarrassing to nations is a claim to righteousness!

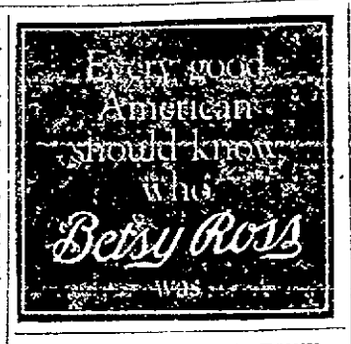

THE MAN ABOUT TOWN

Every night for the past week a long shaft of white light has flashed continuously back and forth across the heavens, seemingly having its origin behind the place where earth and heaven meet to the eastward, and it was only yesterday that we happened to stumble upon its significance. It is a part of Boston's Victory Loan propaganda and results from the rays of a powerful searchlight, so strong as to be seen for miles. Its ghostly shaft played across the sky last night brighter than ever, it seemed, traveling swiftly in a wedge shape segment. The searchlight shows that Boston never sleeps on her loan work and it flashes a challenge to the rest of New England to be up and doing at the following daybreak in the interest of the drive. Similar searchlights will be used in Lowell Friday night at the outdoor mass meeting in the interests of the Victory Loan, to be held in the square in front of city hall. The light will play about the sky and also over the crowd.

We happened to be at the depot in Middlesex street the other day when one of a train of half a hundred cars or more left the rail just beyond the Chelmsford street bridge and our attention was attracted to the long line of automobiles and teams held up at the Middlesex street crossing. In fact there were vehicles of all description blocking the street from the railroad crossing to Thorndike street. Word was passed around that a car was off the track and that it would occasion a delay of perhaps half an hour or more and there were sour faces in automobiles and wagons when the situation was explained. We did not time the affair but it did not seem as if the crossing was blocked more than ten minutes. Of course an automobile can go quite a distance in ten minutes and after the blockade had been unraveled we thought of something that we might have thought of when the crossing was first blocked, something that the people in the automobiles, wagons and motorcycles might have thought of, too. It was a way out and nobody seemed to give it a thought. The autos, motorcycles, wagons, and, yes, a few bicycles were all aimed out Middlesex street and despite the fact that everybody concerned had been told that the crossing would probably be blocked for half an hour, not a soul thought of going up over the Thorndike street hill, across the bridge into Westford street, and from Westford street to Middlesex street if desired. Solid ivory—and then some.

"I don't think that new factory hospital rule is going to work out just right," remarked a manufacturer to me today. "I don't like to throw cold water on any welfare work, but I believe we would do better to put our money into the public hospitals, instead of a private hospital in our factory. You see, the new rule of the state board of labor and industry requires each manufacturer to fit up a first aid station in his factory, providing he employs 100 or more men. That's expensive. It is like fitting up a small private hospital. It is my opinion that if a man gets hurt in our factory, the best thing to do is to send him to the public hospital. There he will get the swiftest and the best aid. With autos always at the shop we can send an injured man to the hospital in a jiffy, even if the ambulance is not handy. So I do not see the necessity of a private hospital in each large factory in a compact city like Lowell. But I can see the need of building up the hospitals in the city and making them bigger and better institutions and I think the money we are now obliged to spend for private hospitals in our factories would bring better returns if put into the city's hospital funds.

I hear a number of Lowell soldiers—members of the 26th Division unit—have been "stung" by some of the itinerant photographers who have infested Camp Devens for a number of weeks. The procedure of these swindlers is almost too contemptible to believe. The scheme is worked like this: the photographer will get a group of soldier boys to line themselves up for a group photograph. Then the photographer or the man working with him goes among the boys, exhibits a sample photograph and offers to send a copy of the picture just taken to any address the soldier may designate, for $1, which he proceeds to collect then and there. The soldiers fall for it and pay over the dollar. The swindle has evidently been worked a number of times, the soldiers' friends, needless to say, never having received any copy of the picture. On one occasion the military police took charge of one such photographer and his outfit and upon examination it was found that there was not even a film or a plate in the camera by which he could take a picture.

Small Pill
Small Dose
Small Price

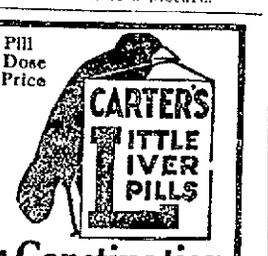

For Constipation
Carter's Little Liver Pills
will set you right over night.
Purely Vegetable

SEEN AND HEARD

Abe Martin says that some people get along very well together until the time comes when a little common sense is needed and we reckon Abe knows what he's talking about.

A Lowell man who is second cousin to a well known household economist, believes you can keep mice from gnawing into a refrigerator by leaving the food on the kitchen table at night

The boss asked a fellow the other day if he knew a man of action who was available and he gave him the name of a fellow with the St. Vitus dance. He didn't get anything extra in his pay envelope Saturday night.

This sure is some funny old world. One-half doesn't know about the other half and that sometimes applies to married life and then there's the fellow that goes fishing for trout and the other fellow who goes fishing for anything he can get and—but what's the use of wasting good time.

They do tell that the big parade in Boston made business good for the doctors and as the undertaker quite frequently follows the doctor it's safe perhaps to allow that the human planter got his. But that's a grave question and this column is intended for light stuff only.

There's a story going the rounds in which a Lowell man with long legs (not us) figures and for which a child is responsible. The child was with her mother and they were on their way to the Opera House. The time was some day last week. They were in Central street when suddenly the little girl, twitching at her mother's sleeve, said: "Mamma, mamma, see, quick!"

"What's the matter dear?" queried the patient mother.

"There, there mamma, right ahead of us," as she pointed to our friend with the long legs, he's the man we're going to see at the Opera House, Daddy Long Legs. Now you won't have to pay for tickets and we can spend the money for something else."

Try This Scheme.

A mid-west genius has invented a new way to clean out a stopped-up sewer pipe. All you need is a turtle and string. Tie the turtle to the string, or the string to the turtle, and put the turtle down at the opening into the pipe. It will claw its way through to get away from you. When it stops tug at the string. That reminds him that you're still there. Frank Ward of Richmond, Mo., cleaned out 214 feet of pipe that way.

50-50 Up and Down

The airship pilot and his one passenger were flying high over the city after having made a few quick, death-thirsty scoops that thrilled the spectators on terra firma, when the pilot, turning to his passenger, said: "Fifty per cent of the people down there expected we would crash to earth and be killed."

"Yes," said the passenger, "and 50 per cent of the people up here thought the same thing."

Great Scoop

Newspaper editors are worrying themselves sick over what's holding the peace delegates so long in Paris. Well, so they can quit fretting, here's the reason:

"The corsages of some of the evening gowns were cut exceedingly low in the back and a little lower than that in front! Never were such brief bodices seen in Paris as those which were featured a few days ago in the Jenny salons. Only a miracle attached the corsage to the shoulders in some instances."

—Harper's Bazar.

Not Saving at All.

You mustn't jump at the conclusion that the ladies in Paris are thus economical in dress material for—

"More than what was cut off at the top being attached to the bottom—many of the trains very long and brilliant as the tail of the peacock."—Again quoting Harper's.

Wart vs. Wife.

Robert Yancray of Dallas, Texas, has been wearing a wart on the end of his nose for several years. Also, he has a wife. But he can't keep on having both wart and wife. His wife says so.

"That wart is coming off his nose or I am going back to my home," Mrs. Yancray is quoted as saying when filing suit for divorce, making the wart her grounds for action. "It's just a question of whether he wants me or the wart."

Bob doesn't like his wart as well as his wife, but he's tried everything from rubbing it with potato peelings to wishing it on somebody else, and the wart sticks. If you know how to shoo a wart off a nose, please write and tell Bob, and save him his wife.

The Last Poet

When in the East two mornings have unrolled
When there shall bloom two pansies in the mold,
When two men shall be bodied, minded, souled
Each to each, then be it said
That poetry is dead.

When loves come to a maiden in the spring,
When death beats at the threshold with his wing,
When the first-born's first cry,—when these shall bring
No throb nor thrill, then stop the tongue!
The poet's song is sung.

When man has weighed God in his puny scales,
When no lad mocks the whistle of the quails,
When no child points to where the rainbow trails
Across the sky, then, with a cry,
Shall the last poet die!

—EDMUND VANCE COOKE.

Beautiful Women
of Society, during the past seventy years have relied upon it for their distinguished appearance. The soft, refined, pearly white complexion it renders instantly, is always the source of flattering comment.

Gouraud's
Oriental Cream
Send 10c. for Trial Size.
FERD. T. HOPKINS & SON, New York

Mothers Appreciate

the convenience of finding in one department, everything the boy wears from suits to shoes.

Complete assortments, splendid values, low prices, make "shopping" for the boy a pleasure.

NEW LOTS OF NORFOLK SUITS

have just been received, making our collection complete—The smartest models for boys 9 years to 18. Tweeds, cheviots, serges and Scotch effects.

$7.00 to $15.00

JUVENILE SUITS—SPECIAL $3.50

For little boys. Middy Suits and Norfolks, of blue and brown serges; blue and green corduroys and neat mixtures—nowhere else can you find such worthy suits as these for less than $5.00 or $6.00. This collection at a special price..... $3.50

Other Juvenile Suits in all of the newest models up to $13.50

NEW STYLES IN WASH SUITS—SPECIAL FOR $1.65

Not for years have you seen such pretty Middy and Juvenile Suits as these for the price—actual value $2.50 and $3.00. Special for..... $1.65

Hundreds of other Wash Suits. Entirely new designs, up to $5.50

BLUE SERGE KNICKER TROUSERS

Lined all through, taped seams, sizes 8 to 18 years, $1.75

BOYS' BLOUSES, 59¢

Wonderful values that you'll not match elsewhere below 75c and $1.00. White Madras, Fancy Madras and Crepe Weaves in every new pattern and coloring. All 59c

PUTNAM & SON CO.

166 CENTRAL STREET.

74 WAR BRIDES ARRIVE

Transport Reaches New York —77th Division Men Hug and Kiss "Y" Girl

NEW YORK, May 1—Seventy-four war brides arrived yesterday on the transport Louisville. Sixty-four were French or British girls who had married soldiers and nine brought children with them. Ten were Scotch and Irish girls who married sailors and they had three children. The brides from the British Isles largely had been "Jenny Wrens," workers in canteens which served Americans in military camps and naval stations.

At the pier troops of the 77th Division bade a tearful farewell to Miss Harriett Fitts, a Y.M.C.A. worker, popularly known as "Alabam," and daughter of William C. Fitts, formerly attorney general of Alabama, but now a resident of New York. She shook hands with hundreds of the New York soldiers, while not a few hugged and kissed her.

Forty-five Massachusetts and 23 New Hampshire casuals arrived from Marseilles on the Regina d'Italia, which brought the 114th Field Signal Battalion.

On the Regina d'Italia was Lieut. Gen. Nicholas Lohvitsky, commander-in-chief of the Russian army in France who, when Russia was fighting with the allies, commanded an army corps of 21 regiments of infantry and nine regiments of cavalry in East Prussia. He was on his way to Vladivostok. He said he could not state the object of his mission. He was in civilian attire and his passports, signed by Marshal Foch, bore the indorsement that he is opposed to the Bolsheviki.

CONCERT IN CHELMSFORD

A delightful and very enjoyable concert was given last evening in the town hall in Chelmsford by Arthur Hadley, tenor, assisted by Helen Virginia Hadley, pianist and accompanist, and Lillian Dodge Haskell, reader. The affair, which was largely attended, was given under the auspices of the men of the Central Congregational church for the organ fund.

THE IVANHOE CAMPERS

The fifth annual dance of the Ivanhoe Campers, which was held in the Pawtucket boathouse last evening, was well attended and thoroughly enjoyed. The attendance was so large, in fact, that the spacious dancing floor was found inadequate by many couples, and these promptly remedied the situation by tripping the light fantastic outside on the pavilion. Campbell's orchestra furnished the music, which was all that could be desired. The success of the event was mainly due to the efficient work of J. Walter McKenna, president, and Henry J. Smith, secretary-treasurer of the organization.

WOMEN SHAVE UNKNOWINGLY

When you only remove hair from the surface of the skin the result is the same as shaving. The only common-sense way to remove hair is to attack it under the skin. DeMiracle, the original sanitary liquid, does this by absorption.

Only genuine DeMiracle has a money-back guarantee in each package. At toilet counters in 60c, $1 and $2 sizes, or by mail from us in plain wrapper on receipt of price.

FREE book mailed in plain sealed envelope on request. DeMiracle, 129th St. and Park Ave., New York.

PHYSICALLY FIT AT ANY AGE

It isn't age, it's careless living that puts men "down and out." Keep your internal organs in good condition and you will always be physically fit.

The kidneys are the most overworked organs in the human body. When they break down under the strain and the deadly uric acid accumulates and crystallizes look out! These sharp crystals tear and scratch the delicate urinary channels causing excruciating pain and set up irritations which may cause premature degeneration and often do turn into deadly Bright's Disease.

One of the first warnings of sluggish kidney action is pain or stiffness in the small of the back, loss of appetite, indigestion or rheumatism.

Do not wait until the danger is upon you. At the first indication of trouble go after the cause at once. Get a trial box of GOLD MEDAL Haarlem Oil Capsules, imported direct from the laboratories in Holland. They will give almost immediate relief. If for any cause they should not, your money will be refunded. But be sure to get GOLD MEDAL. None other is genuine. In sealed boxes, three sizes.

ACTIVITY AT VERSAILLES

Preparations For Peace Congress Go On—Germans on Hand—Slight Delay

VERSAILLES, Wednesday, April 30 (By the Associated Press).—The spacious dining room of the Hotel Trianon today received its peace congress installation—three long tables in horseshoe form, covered with the traditional green cloth of diplomacy and games of hazard. The installation is imposing in the size of each of the side tables, which extend some 40 or 50 feet throughout the room. At the head of the apartment is a table about 35 feet long at which the representatives of the great powers will be seated with President Poincare or Premier Clemenceau in the centre.

Inside the horseshoe is another table covered with red plush and in the space between one side of the horseshoe and the windows is a similar table. In the window openings are a number of smaller square tables for secretaries.

This is a scene for the handing over of the terms of peace. The French government, however, has carefully abstained from naming the day, either to the public or to functionaries entrusted with arrangements, and it is a fair presumption that this is due not only to the problem whether the intervening time will be long enough to verify the credentials of the German plenipotentiaries, but also the uncertainty whether the draft of the treaty can be completed by Saturday. Questions relative to the adequacy of the powers of the German delegates and their qualifications to speak for Bavaria, which came to the front today, may furnish an occasion for deferring the handing over of the treaty. A preliminary meeting with the German delegates will occur tomorrow and their credentials will be submitted for examination to a commission headed by Jules Cambon of France.

All the German delegates, including Count von Brockdorff-Rantzau, the foreign minister, were out for a brief stroll today, despite the inclement weather. The afternoon was chiefly devoted to preparations for the congress.

There was a busy coming and going of subordinates among the three hotels occupied by the mission. The Germans excite little curiosity in Versailles and passersby rub elbows with them, scarcely taking notice of them.

Lest the May day demonstration affect the comfort or the commissary arrangements of the German mission, gendarmes and detectives were ordered to see agitators did not gain access to the servants of the three hotels with an idea of forcing them to join the strike. Big placards, with the French equivalent of "Keep moving" were posted along the streets.

Can *You* Smile To Show *Your* Teeth?

Are you proud to have clean, lustrous teeth? Indicative of character and refinement—a mark of beauty—clean teeth are possible to all. SOZODONT will keep your teeth sound and clean, your gums firm and healthy—your breath sweet and wholesome.

Sozodont

FOR THE TEETH
Liquid—Powder or Paste
SOLD BY DEALERS EVERYWHERE

Worms Make Sick Children

Signs of worms in children are: Deranged stomach, swollen upper lip, sour stomach, offensive breath, hard and full belly with occasional gripings and pains about the navel, pale face of leaden tint, eyes heavy and dull, twitching eyelids, itching of the nose, itching of the rectum, short dry cough, grinding of the teeth, little red points sticking out on tongue, starting during sleep, slow fever.

The safe method for ridding the child of worms is to use Dr. True's Elixir. Mrs. William G. Bonin, of Cadiz, Oklahoma, wrote regarding Dr. True's Elixir, "We have used it for our children for the last twelve years and certainly know the value of it." You can buy Dr. True's Elixir wherever medicine is sold. Pleasant tasting—gentle acting. The family laxative and worm expeller for children and grown folks.—Adv.

WON THREE DECORATIONS

Madame Marie Thiery, French Opera Singer, Arrives at Newport News

NEWPORT NEWS, Va., May 1.—Marie Thiery, French opera singer, has arrived here on the steamer Cohasset, as the wife of the vessel's captain, Lieut. Commander S.S. Beecher, U.S.N. She took an active part in patriotic demonstrations in France and won three decorations.

WOMEN DOING WAR WORK

During the war women were called into almost every vocation in life, and right well did they assume the responsibilities and fill such positions. In many instances, however, their strength has been overtaxed, and such ailments as are peculiar to their sex have fastened themselves upon them. Such women should remember there is a tried and true remedy for their troubles in Lydia E. Pinkham's Vegetable Compound, which for more than three generations has been relieving the women of America from some of the worst form of female ills.—Adv.

NEW ENGLAND NAMES ON CASUALTY LIST

The casualty list for today does not contain the names of any Lowell fighters, but it does include the name of Pr. Fred E. Van Valkenburg of Billerica, who has been slightly wounded.

Killed in Action

Pr. John C. Ellis, 61 Pleasant st, Fitchburg, Mass.

Severely Wounded

Pr. James Daley, 103 Tenth st, Springfield, Mass.

Wounded (Degree Undetermined)

Cor. Charles Chambers, 73 Greendale av, Needham Heights, Mass.

Wounded Slightly

Ser. Maj. John E. Young, 17 Main st, Gloucester, Mass.
Ser. James J. Wrightson, 28 Kelby st, Worcester, Mass.
Pr. Patrick E. Donohue, 19 Ramsay st, Dorchester, Mass.
Pr. Frank M. Dresser, Hillsboro N. H.
Pr. James V. Fracnan, 3855 Main st, Bridgeport, Conn.
Pr. John G. Long, 17 Tenth st Providence, R. I.
Pr. Frank Armato, 375 Levine st, Boston, Mass.
Pr. Haley A. Baker, 597 Pleasant st, Fall River, Mass.
Pr. Robert Barter, 9 Garfield st, Calais, Me.
Pr. R. Sefcik Boleshaw, New London, Conn.
Pr. Alexander Boufford, 54 Main st, Linwood, Mass.
Pr. Daniel P. Duggan, 90 Hamilton st, Dorchester, Mass.
Pr. William J. Wolfe, 241 Church st, Newton, Mass.
Pr. Paul L. Stoe, 116 Lyman st, Holyoke, Mass.
Pr. Fred E. Van Valkenburg, box 231 Billerica, Mass.
Pr. Cecil R. Willand, Gorham, Me.
Pr. Rial E. Wilcox, Bellows Falls, Vt.
Pr. Ralph Wilson, Grafton, Vt.
Pr. Lucian Yuppa, 532 Union st, Providence, R. I.

CURRENT CASUALTIES

Died from Accident and Other Causes

Pr. John Larbrou, 118 Washington st, Marlboro, Mass.

CHANGES IN STATUS

Killed in Action, Previously Reported Died

Lt. James D. Beane, 81 Ludbury rd, Concord, Mass.
Pr. Orville Laflamm, Dwyer st, Jewett City, Conn.

Killed in Action, Previously Reported Missing in Action

Pr. Harvey D. Prescott, Calais, Vt.

Returned to Duty, Previously Reported Missing in Action

Pr. Elmer McCollum, 564 Kossuth st, Bridgeport, Conn.

EPILEPTIC ATTACKS Have Been STOPPED For Over 50 Years

by DR. KLINE'S EPILEPTIC REMEDY. It is a rational and remarkably successful treatment for Fits, Epilepsy (Falling Sickness) and Kindred Nervous Derangements. Get or order it at any Drug Store—

Send for our valuable book on Epilepsy. It is FREE

Dr. R. H. Kline Co. DEPT. B RED BANK, N.J.

Painful Piles

A Free Trial of Pyramid Pile Treatment Is One of the Grandest Events You Ever Experienced.

You are suffering dreadfully with itching, bleeding, protruding piles or hemorrhoids. Now, go over

You Positively Cannot Afford to Ignore These Remarkable Pyramids.

to any drug store and get a 60-cent box of Pyramid Pile Treatment. Relief should come so quickly you will jump for joy. If you are in doubt, send for a free trial package by mail. You will then be convinced. Don't delay. Take no substitute.

FREE SAMPLE COUPON

PYRAMID DRUG COMPANY,
576 Pyramid Building,
Marshall, Mich.
Kindly send me a Free sample of **Pyramid Pile Treatment,** in plain wrapper.

Name .....
Street .....
City ..... State .....

$65,000 LOSS BY FIRE

Hotel Shoreham, Formerly Pequot House, Rendezvous of N. Y. Club, Burned

NEW HAVEN, Conn., May 1.—Hotel Shoreham at Morris Cove, in former years known as the Pequot House and the first rendezvous of the New York Yacht club on its annual cruise from Huntington, L. I., to Newport, R. I.; was totally burned today. The loss was $65,000.

BOLSHEVIK FLOTILLA

Reported Between Kolats and Allied Positions South of Bereznik

ARCHANGEL, Tuesday, April 29.—(By the Associated Press).—A Bolshevik flotilla, according to a prisoner captured yesterday on the Dvina, has reached a point about half way between Kolats and allied positions south of Bereznik.

Preparations are under way to rush an allied flotilla southward as soon as the ice clears near Archangel.

CHAPLAIN O'CONNOR'S FAREWELL TO HIS BOYS

CAMP DEVENS, May 1.—Chaplain Michael J. O'Connor of the 101st Infantry bade farewell to the members of his regiment in the following letter which was given to each man:

"Only one day more remains for us when the associations of the two years we lived together will be broken. You will all return to the homes of your loved ones, who sorrowed and prayed and hoped and anxiously watched for your return. The relation which grew up between us and which developed into the closest ties of affection are about to be, to a certain extent, rent asunder.

"No doubt each one of you already feel the first pangs of separation, for the thought of covering the intimate ties which bound you together cannot take place without a touch of regret. This is only characteristic of the soldier when he comes to shake the hand of him with whom he stood shoulder to shoulder in the days of danger and suffering.

"To many of your comrades, who either fell beside you on the battlefield or died from wounds in a hospital, you have long since bid adieu. Brave fellows they all were, and while you have been receiving the wonderful greetings at your home-coming, I know you did not forget them. Their bodies sleep in the land for which they so bravely died, but their spirits are with you. You will always remember them in your thoughts and in your prayers and be grateful for the sacrifices they made.

"God has spared you. And let this thought dominate your whole future lives. While in the service of your country you have been faithful to all your obligations to Him. In the days of peace which you now appreciate more than ever before, let your aim be to serve Him more fervently. Daily thoughts of Him will help, while your daily prayers will bring you His grace and blessing.

"Men, you have done your full duty to your country. Don't spoil that good work by expecting more than your share. Your country needs your service still and let your training and experience stand you well in your future course. You do not need any special consideration, for you are better fitted than any others to take your place in the service of your state and nation. It was a privilege and a pleasure to work with you and for you only the fondest memories go with me as now we part."

BUNGLING BROTHERS AS SCREAM PRODUCERS

Bungling Bros., up-to-date rivals of Four Paw & Sells Bros., Barnum & Bailey and other spectacular road shows, played Lowell last night, putting the "big top" on the Y.M.C.A. gymnasium floor, and packing it with a crowd that good naturedly jostled each other in an attempt to keep two eyes on three rings at the same time. Old boy Noah never flashed a better collection of inhabitants of the reeking jungles than did Mr. Bungling; Peril's bad boy never pulled the antics recorded to the credit of Bungling's clown troupe, and the imperial band of the Virgin Islands, with headquarters at St. Thomas, never played with the I-should-worry-about-the-time manner of Bungling's musicians.

But music did not form the major portion of the well-heralded program for breath-taking feats on the traveling bars, the high dive into six inches of water, the pursuit and capture of the bullet-riddled stage coach, wizardly wire workers, living statues and dare-devil tumbling vie with each other for the whole of the spotlight's gleam. From the opening blast of the overture until the "Good Night, Ladies" staggered from the wide-mouthed horn of the trombone, there was always something doing.

The participants in the various classes and stunts were:

Rifle spinning, George E. Mayall; acrobats and apparatus, Pearson, Muzzey, Trudeau, Orrell, Freitas, D. Burns, R. Burns, Harrison, A. Lawson, Clegg, Sanders, Doole, Sawyer and C. Brown; ladder pyramids, Freitas, Harrison, A. Lawson, Sanders, Lloyd, Doole, Mason, Laidlaw, Sawyer, D. Burns and H. Lawson; clowns, Muzzey, Clough, Friend, Lareau, Witham, F. Clark, E. Clark, Sanders, A. Lawson, Robinson, Douglas, Brooks, Deane, Campbell, Freitas, Alister, Harrison, Wilson Estabrook, Falls, Stack and Goodnow; Movie actors, C. C. Bradbury, Ed. Cooley, L. Brown, Stewart, Fish and Winkler; Home Guards, Brooks, D. Burns, Brantigian, Freitas, Pollionis, H. Lawson, Stack, Small, Sanders, Varney, Whitham, Winters and Robertson; Bungling Bros., Muzzey, Pearson and Clegg; Zouaves, Stewart, Kafalais Herbert, Manning, Lloyd, Collins Safford, H. Lawson, Bailey, Knapp, Mason, Craig, Buckley, Doole, Borash Tsagaris and Laidlaw; statuary, Cooper and Clegg; Indians, Blanchard, Baldwin, Allen, Eldridge, Lamson, Economou, Dunfey, Kittredge, Ansaro Butler, Cameron, Howard, Crowe, Levine, Rodeas, W. Ramette, Mullan, H. Ramette, Wright, Crowe, Smith, Tasnd, Commoundouses, Philbrick, Aldrich, Stewart and Walsh; robbers, Duffy, Loures, Simoneau, Kelly, Winesky, G. Carroll, W. Carroll, Martin, E. Carroll, Finneral, Willard, Georgopouts, Livingston, O'Neil, Pardoe, McNally, Abbott, Dougherty, Gallivan and Allinson; scouts, Economou, Wood, Deni., Avangelos, Sanford, Hall, McVickar, Kourkoulakos, Chrisholm, Brantigian, Browning, Morrill, Awalt, Shedd, Tellier and Tuttle.

A. Waterman, physical director, was general manager of the show and T. R. Williams had charge of the sideshow. Walter L. Muzzey supervised the clowns, which was some job and F. Sawyer was the boss canvasman. Miss R. H. Falls was a capable pianist.

THE PICTURES ARE BEFORE YOU, CHOOSE!

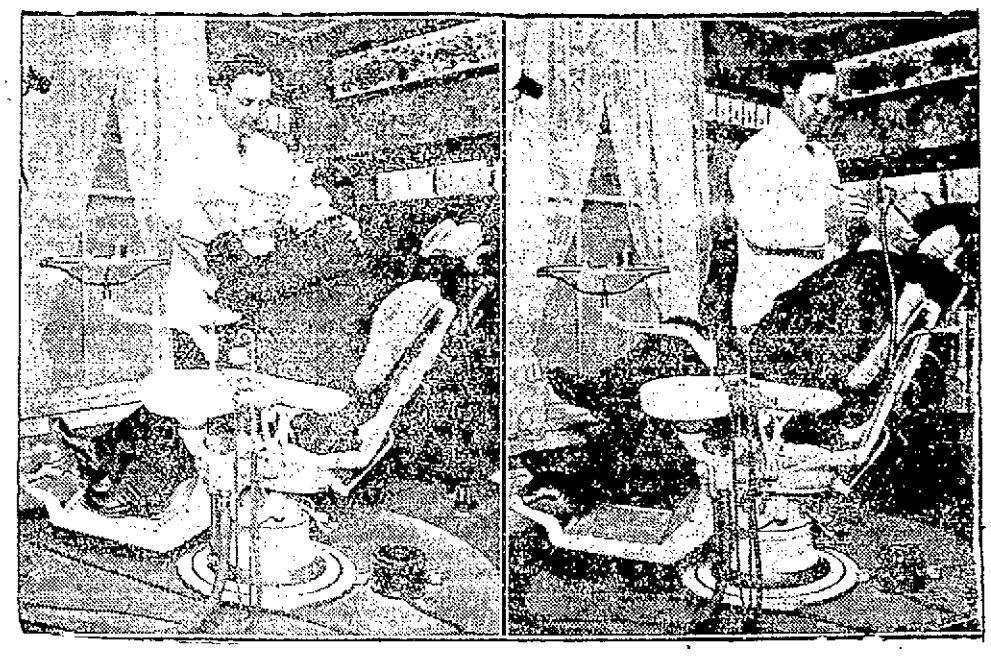

"NAP-A-MINIT"

Used by Dr. Gagnon in His Superior PORCELAIN DENTISTRY

Take a good look at these pictures—they tell the story of TWO KINDS OF DENTISTRY. The left hand picture is of a man being treated in the old harsh method employed to this day by many dentists. Note the rigid position of the patient as he sits upright, gripping the doctor's arm, hindering him in his work, and making his own pain necessarily greater. Every nerve in his body is on edge—every muscle tense—he is indeed the personification of fear and pain. THIS IS DENTISTRY AS I DO NOT DO IT.

Now turn to the picture on your right. Here you see restfulness and relaxation, a patient that feels no pain, yet is in control of every other sense. He can talk and hear and watch the doctor, unhindered, do his very best work. This is an example of DENTISTRY AS I DO PRACTICE IT.

This is what "Nap-a-Minit" has done for all my PATIENTS. "Nap-a-Minit" is a positive pain destroyer and absolutely eliminates all pain in dentistry. With its use, one may have teeth and roots extracted, nerves removed, cavities prepared and filled, crowns and bridge-work inserted and every conceivable kind of dental operation performed without the slightest fear or dread because IT WILL NOT HURT.

Now that you have seen the two pictures and know the story that they tell, it is up to you to CHOOSE if you have dental work to be done. Will you have pain and harsh treatment or will you have "Nap-a-Minit" and no pain at my offices? There is little doubt about your answer and when you come here you will find the greatest service and value-giving dental offices in New England.

DR. A. J. GAGNON AND ASSOCIATES

109 MERRIMACK STREET, NEXT TO FIVE CENT SAVINGS BANK

466 MERRIMACK STREET OPPOSITE TILDEN STREET

THEIR ANNUAL DANCING PARTY

The fifth annual dancing party of Wood's Business college was held at Associate hall last evening and the young folks forgot that typewriters, adding machines and text-books were in existence as they tripped the light fantastic to the strains of Minor-Doyle's Novelty orchestra.

One of the largest crowds of the season turned out for the event, and all were unanimous in pronouncing it the most enjoyable party held by this popular organization during the years in which it has appeared before the public in an offering of this kind.

The officers to whose efforts the success of the event was mainly due consisted of John J. Delmore, general manager; Esther J. McDougall, assistant general manager; Frank J. Roche, floor director; Edna M. Miner, assistant floor director; Elizabeth M. Perham, chief aid; Helen N. Brennan, secretary; Alice G. Buckley, treasurer, and Catherine T. O'Connor, assistant treasurer.

A 2-year-old boy in Topeka smokes a pipe without being interfered with by his indulgent parents, having learned to smoke while taking treatment for asthma.

THE study of tire building methods is unnecessary if you decide upon Firestone as your standard.

While you would be interested and convinced by a trip through the Firestone factory in Akron, Ohio, the important point is to know what added values Firestone Tires give you.

Principally most miles per dollar. Also a better hold on the road, unusual resilience and excellent appearance.

Firestone dealers stand ready to supply you with Firestone Gray Sidewall Tires and Firestone service.

Firestone TIRES

Most Miles per Dollar

Harwood Tire Shop

DISTRIBUTORS

Corner of Merrimack and Tremont Streets

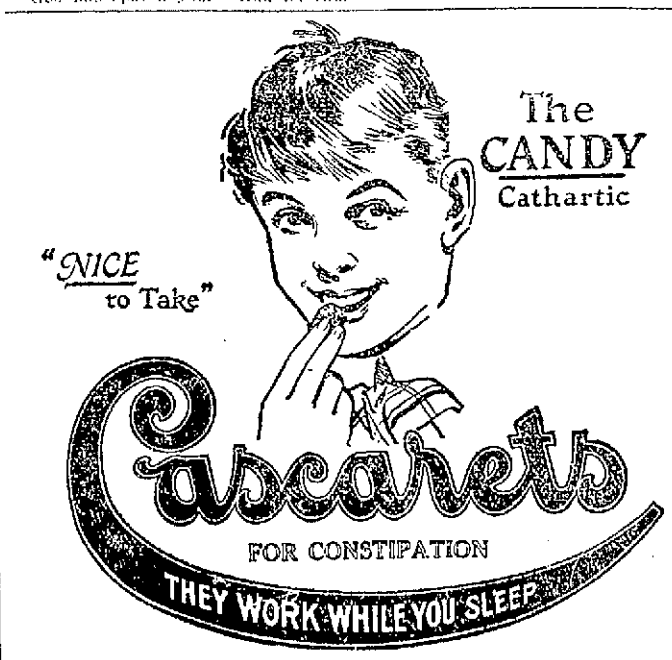

"DANDERINE" FOR FALLING HAIR

A small bottle of Danderine costs but a few cents at any store. It stops falling hair, itching scalp and ends dandruff, besides it doubles the beauty of your hair, making it appear twice as heavy, thick and abundant. Try it!

EX-HUN OFFICER JAILED

Herr Milner Sentenced For Acting in Discourteous Manner Towards American

COBLENZ, Saturday, April 26. (By the Associated Press.)—Carl Milner, a lawyer and formerly an officer in the German army, who claims relationship to Viscount Milner, the British secretary for the colonies, was sentenced to prison today for acting in a discourteous manner toward an American officer. The incident occurred on a street car, the American contending that Milner refused to share his seat.

After a lengthy argument on behalf of Milner before Lieut. Emmett Hardwick of Stanford, Tex., presiding in the inferior provost marshal court, the German lawyer said that the case was of particular importance because his client was a cousin of Viscount Milner.

"The relationship of the defendant has nothing to do with this hearing," said Lieut. Hardwick. "Testimony shows that Milner was discourteous to an American officer which is the point at issue—30 days in jail for Herr Milner."

Milner's counsel said he would appeal.

ELKS WILL ASSIST SALVATION ARMY

BOSTON, May — That over half a million members of the Elks have been requested by their exalted ruler, Bruce A. Campbell, to get behind the Salvation Army Home Service fund drive for $13,000,000, the week of May 19 to 26 and put it over the top was made known in a letter sent to Brigadier General Charles H. Cole, chairman of the Boston committee, by past Grand Exalted Ruler Jas. R. Nicholson of this city.

Mr. Nicholson, in his letter, states that the exalted ruler has requested every lodge of Elks, 1300 in all, to place its members unreservedly at the service of the Salvation Army, and in such places where there is no local Salvation Army organization he requests the local lodge of Elks to assume the responsibility of raising the quota.

By this edict more than 50,000 Elks in New England will ally themselves with the Home Service fund organization. Mr. Nicholson, who is associated with General Cole on the Boston committee, has already sent out a personal appeal to every New England lodge to do its utmost. Grand Exalted Ruler Campbell in his statement says that the Elks have watched the work of the Salvation Army for a long time and know that the work they did in France was right in line with what it has done hitherto in times of peace.

"It is efficient, economical, hard-working and practical, with nothing sectarian about its work. Its ideals of service are those that the Elks can support to the limit and we are going to do it. I am writing to every lodge in the United States, 1300 of them all together, requesting that officers and members hold themselves in readiness to serve in any way asked by local committees, even to the extent of taking responsibility for putting the local drives through and over the top. It is a sensible and intelligent thing to do to finance the Salvation Army by a national campaign to support their work on a budgeted plan, and we want to help do it."

Mr. Nicholson confirmed the attitude of the Elks toward the Salvation Army. "The Elks had 50,000 men in the war," he explained, "and 7000 officers. We know from them that the Salvation Army came nearest to a perfect score of all the civilian agencies undertaking war relief work of any kind. Our men are earnest in commendation of the Salvation Army and we are all lined up to fortify them for their financial needs. In last year's campaign for funds to support Salvation Army war activities the Elks carried on the drive in nearly 500 communities. We are ready to contribute, to help, and to co-operate now to the limit of our powers. There are no negative votes as to the worthiness of the Salvation Army call."

The generosity of the proffer, so characteristic of the Elks, was enthusiastically acknowledged by Brigadier Gen. Cole as another indication of the position of the Salvation Army in public esteem, and the prospective response to the coming appeal for funds in the week of May 19 to 26.

KEEP LOOKING YOUNG

It's Easy—If You Know Dr. Edwards' Olive Tablets

The secret of keeping young is to feel young — to do this you must watch your liver and bowels — there's no need of having a sallow complexion — dark rings under your eyes — pimples — a bilious look in your face — dull eyes with no sparkle. Your doctor will tell you ninety per cent of all sickness comes from inactive bowels and liver.

Dr. Edwards, a well-known physician in Ohio, perfected a vegetable compound mixed with olive oil to act on the liver and bowels, which he gave to his patients for years.

Dr. Edwards' Olive Tablets, the substitute for calomel, are gentle in their action yet always effective. They bring about that exuberance of spirit, that natural buoyancy which should be enjoyed by everyone, by toning up the liver and clearing the system of impurities.

You will know Dr. Edwards' Olive Tablets by their olive color. 10c and 25c per box. All druggists.

AIN'T NATURE WONDERFUL
BY GENE AHERN

The latest "problem" that confronts the nation and can be met with a yawn by the majority of voters, is a servant shortage. The only alarming part of this situation, means, that if it comes to the worst, some madames and debutante daughters may have to

indulge in that plebian pastime of resorting to household duties themselves. To us hardened blokes that take toil without cream and sugar, it is only natural that we don't quite grasp the serious outcome of such a predicament. Quite so. Think of the amount of lily-white-pink-nailed hands that were only accustomed to fans, parasols and bridge whist decks, being forced to mingle with buckets, brooms, mops, dustrags, soap, dishes and cooking! Quick, Lizette, my smelling salts!

KILLING OFF THE INSECT PESTS

This is the third in a series of six articles prepared for Sun readers by five women specialists in household service, all members of the faculty of Teachers' college, Columbia university, New York. This article, on the killing of insect pests is by Ellen Beers McGowan, instructor in household arts:

Spring weather rouses the insect pests.

It is time for the war of extermination.

Country housewives must contend with flies and moths. The city dweller must look out for bed bugs and cockroaches.

The weapons against them all are sun, air and boiling water, with insecticides and fumigators as first aids.

For Moths—Clean clothes closets and attics early. Air and brush winter clothing, clean off spots, and pack it away as early as possible. Use cardboard boxes with edges sealed with paper, or large, sealed envelopes of paper. Tar paper, moth balls, or naphthalene scattered in the folds keep moths away. Clean closet walls, floors and shelves with gasoline. Use gasoline along the edges and under surfaces of carpets.

Bedbugs—When these pests are discovered squirt gasoline into all crevices when they hide, repeating every day or two. Two ounces of corrosive sublimate dissolved in a pint of water and 1 pint of alcohol is a cure, but is poisonous and must be used carefully. It is liable to stain fabrics.

Cockroaches—Cockroaches lay their eggs in dark corners and like warmth and moisture. To combat close cracks in woodwork and around plumbing with putty and paint. Kill every roach seen. Keep sink surroundings dry and clean. Leave no food about. Mix borax with sugar and scatter about to kill roaches. Keep a squirt gun filled with gasoline handy to use on cracks where roaches are seen.

Fumigators — Sometimes conditions are so bad it pays to fumigate. Fumigation kills all insects but not their eggs.

The most efficient fumigator is hydrocyanic acid gas. It should be used only by an expert professional fumigator.

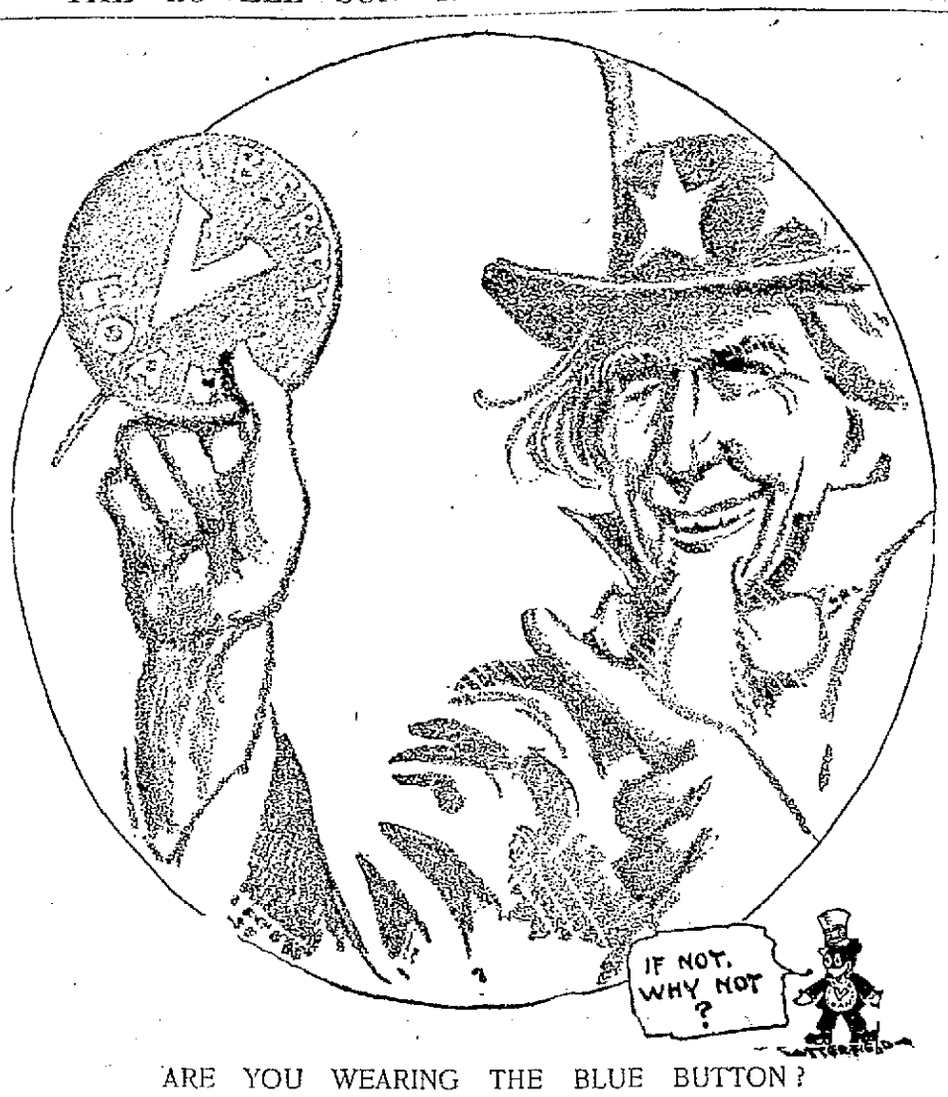

ARE YOU WEARING THE BLUE BUTTON?

Cadum Ointment for Skin Troubles

Cadum Ointment has proved a blessing to thousands who have suffered for years from irritating and stubborn skin troubles. Much suffering from skin troubles may be avoided by the use of this wonderful remedy. Cadum Ointment is good for eczema, pimples, blotches, itch, scaly skin, eruptions, chafings, piles, rash, scabs, ringworm, cuts, sores, burns, etc.

[Cadum Ointment is a French preparation made in America from the original formula]

MILLIONS LOST ON WORTHLESS STOCKS

NEW YORK, April 30.—Sales of worthless oil stocks running into millions of dollars are believed to have been made on the New York curb market since Jan. 1, and an investigation will be started by the county district attorney's office. Assistant District Attorney Waugh said today he had received numerous complaints.

According to Mr. Waugh, unscrupulous brokers have taken advantage of the recent boom in southwestern oil fields to the extent of selling stock in have never produced oil. Brokers unknown to the trade appeared on the curb shortly after the first of the year and offered stock for sale.

Mr. Waugh has been informed that a former convict came to New York from the west, stayed at a big hotel, opened up as a curb broker and sold $200,000 worth of stocks.

In a bale of waste paper received at a paper mill at Charleston, W. Va., was found a certified check for $12,500, which had dropped on the office floor of a Baltimore business house and been swept up by the janitor.

Buy One Cake of Laco Castile Soap

and convince yourself that it is the only *Genuine Castile Soap.*

Made in Castile, Spain—Has been for 112 Years.

Insist on having Laco and you will have a reliable, genuine Castile Soap.—it is economical.

Lockwood Brackett & Co., Boston

IMPORTERS

Takes Work out of Washday

KLEANALL

The Perfect Washing Compound

25¢

a Can, Enough for 40 Washings

Grocers, Druggists, General Stores, Everywhere

Do You Remember Why

Betsy Ross

is in History's Hall of Fame?

EVERETT TRUE BY CONDO

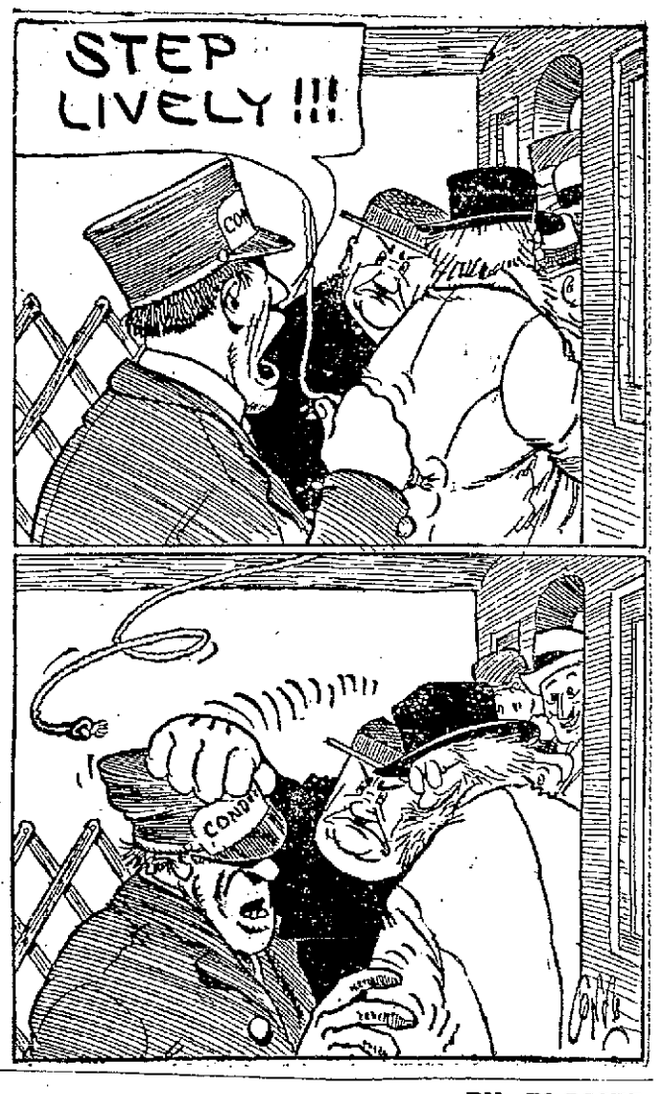

ONLY MEDICINE MADE FROM FRUIT

Extraordinary Success which "Fruit-a-tives" Has Achieved

One reason why "Fruit-a-tives" is so extraordinarily successful in giving relief to those suffering with *Constipation, Torpid Liver, Indigestion, Chronic Headaches, Neuralgia, Kidney and Bladder Troubles, Rheumatism, Pain in the Back, Eczema* and other Skin Affections, is, because it is the only medicine in the world made from fruit juices.

These "*Fruit Liver Tablets*" are composed of the medicinal principles found in apples, oranges, figs and prunes, together with the nerve tonics and antiseptics.

50c. a box, 6 for $2.50, trial size 25c. At dealers or from FRUIT-A-TIVES Limited, OGDENSBURG, N. Y.

Jas. Coughlin

Has opened an up-to-date SHOE SHINE PARLOR at 10 Prescott street, where the public can have their shoes neatly cleaned and shined. Opp. Sun bldg.

NOW IS THE TIME

To get home-grown, tested Seed that you can depend upon; also everything in trees, shrubs and plants. As we grow them you get them at first cost.

VISIT McMANMON'S STORE, 6 PRESCOTT ST., OR NURSERY, AND BE CONVINCED

Lawrence cars pass the grounds.

FRECKLES AND HIS FRIENDS

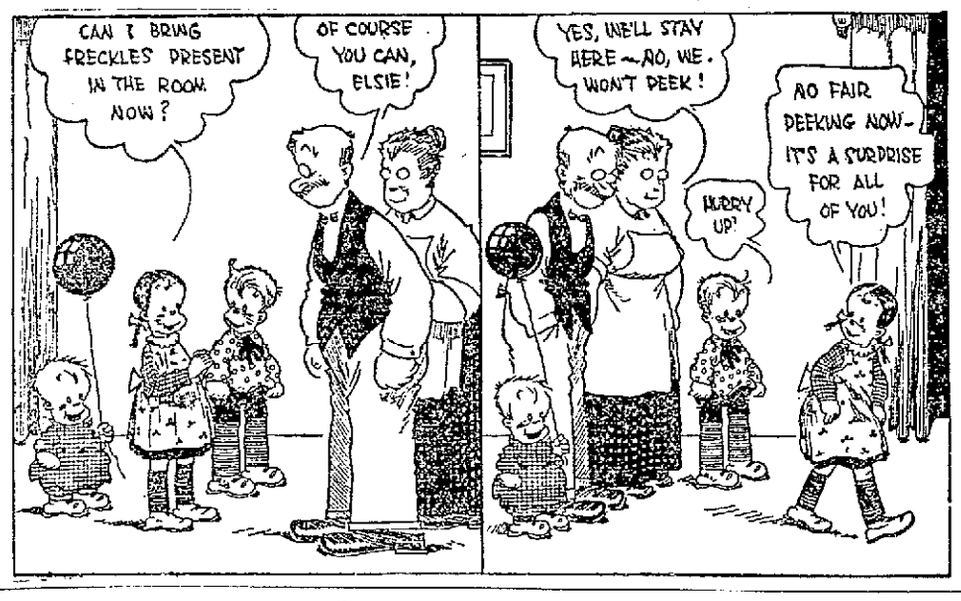

You'll Remember Uncle George Keeps the Zoo! BY BLOSSER

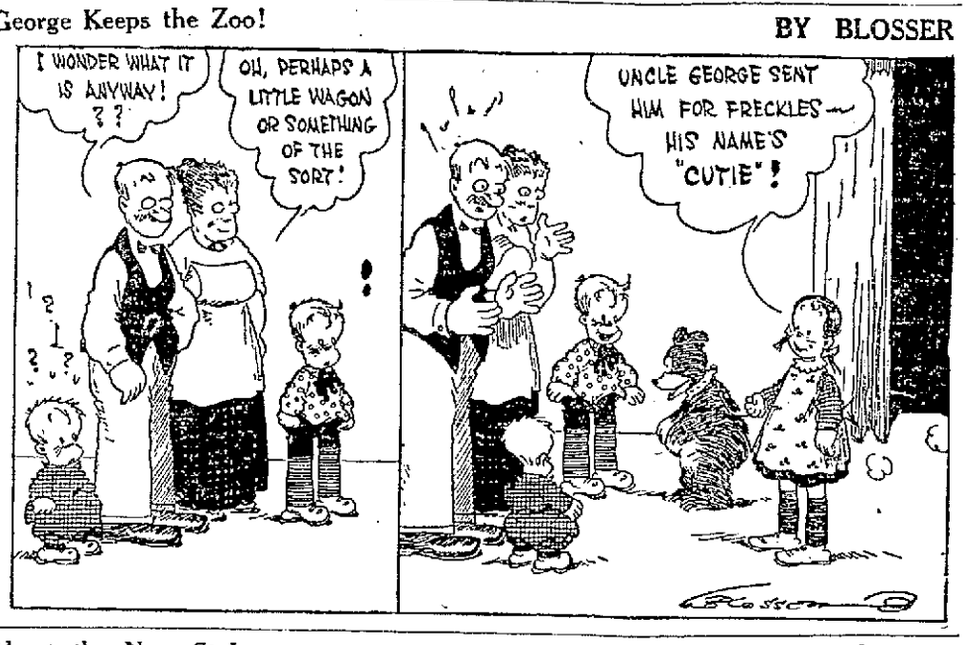

DOINGS OF THE DUFFS

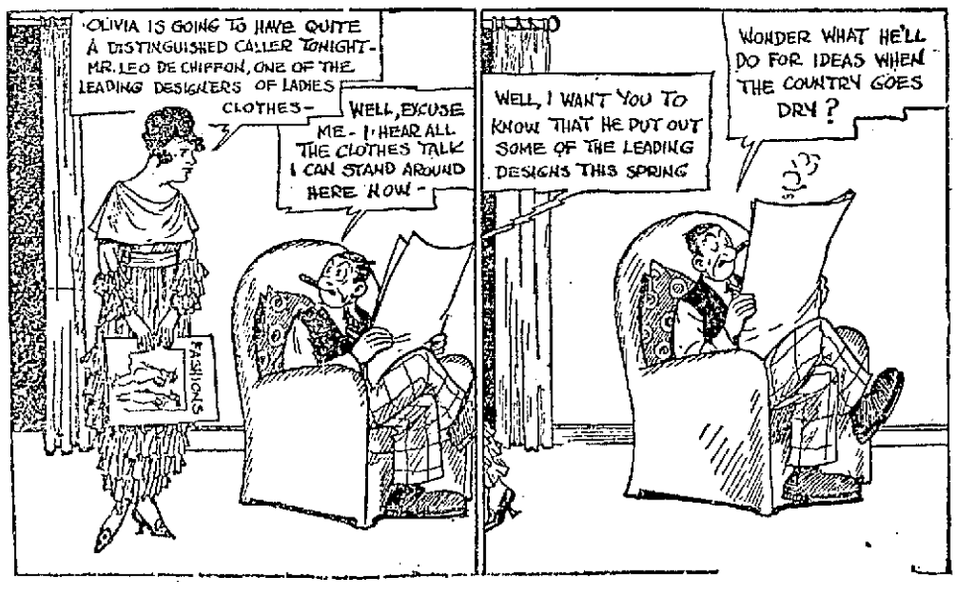

Tom Has His Own Ideas About the New Styles BY ALLMAN

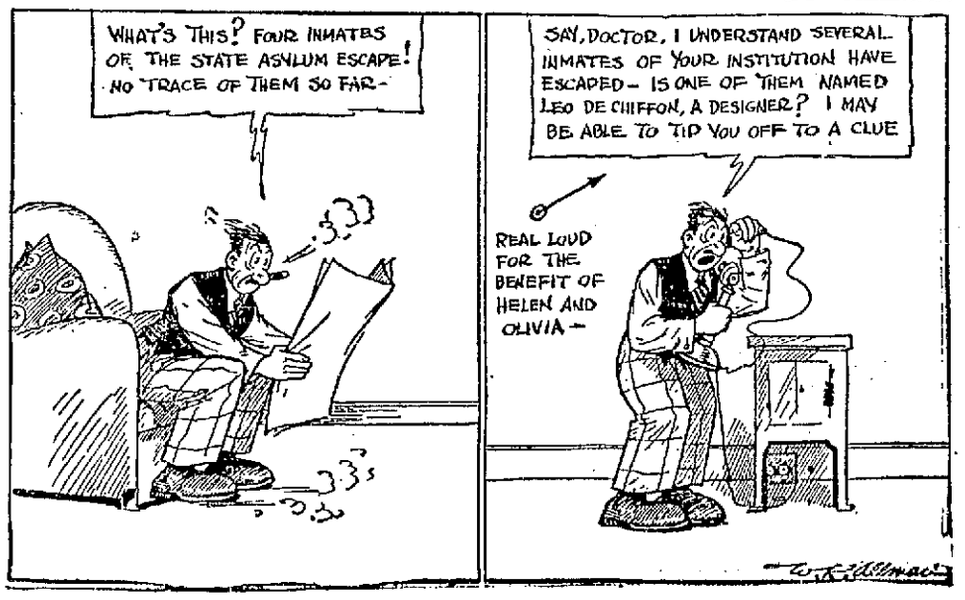

Sporting News and Newsy Sports

BOYLE AND LOUISIANA MEET HERE TONIGHT

Phinney Boyle of Lowell and Louisiana, the southern sensation, will meet in the main bout of 12 rounds at the Crescent A.C. tonight, and both men announce that they are in perfect condition for the mill. This match is one of the most important in the local boy's career, for a setback tonight after his defeat by Valger would prove a severe setback. A victory tonight over such a formidable opponent, however, will rehabilitate him and put him in line for several good matches. He is determined to wipe out the reverse at the hands of the French "flash" and has trained diligently with that object in view. He is in the pink of condition and will have no alibi to offer if defeated. Louisiana, too, is in splendid condition and he points to his victory over the same Valger as a reason for his confidence in coming out on top tonight.

Tommy Doyle, who a few years ago was looked upon as one of the most promising boys in the ring game, will appear in the semi-final against Fred Williams of Boston. Doyle has just been discharged from the army and is in great condition. There will be two preliminaries.

HAVERHILL WINS

Sets Back Lowell High, 4 to 2, at Spalding Park

Haverhill high school defeated Lowell high at Spalding park yesterday afternoon before a handful of spectators, 4 to 2. Fred Ordway pitched fine ball for Lowell and piled up 14 strikeouts, but saw the game slip away from him in the eighth inning when two Haverhill hits and two errors on overthrown balls let in two runs and put the visitors ahead, 4 to 1. Lowell got one of these runs back in its half, but was very passive in the ninth.

Marcotte, Haverhill shortstop, was the sensation of the game, and, in fact, showed as much stuff as any high school player who has visited Lowell in some years. He covered all kinds of ground and made a record of five put outs, five assists and no errors. His best effort came in the eighth inning, when he slid over in front of second base and took Mansur's hard smash with his bare hand, and although Warren beat his throw and is credited with a hit that does not detract from Marcotte's wonderful stab.

Lowell was first to score, in the fourth inning. Brosnan opened with a single to left, his second hit, but was forced at second a minute later when Mansur hit to Marcotte. Mansur stole second and O'Heir worked Kimball, the Haverhill pitcher for a base on balls. Lawler drove Mansur home with a hit to left and O'Heir went around to third and Lawler to second when the throw in to third base broke up from Schlafman, Birkenhead and Mahoney could not bring the other two runs in.

Haverhill went into the lead in the sixth, mainly through a smashing centre-field single by Kimball, after Parisien got a life on O'Heir's error and LeGacy had singled over second base. The visitors put the game in the closet in their half of the eighth. Blake singled and Johnson fanned. Kimball singled between first and second as O'Heir moved over to cover the bag, Blake stopping at second. Coronious lined hard to Reynolds, who threw the ball over O'Heir's head at second in an attempt to complete a double play. Blake came all the way home and when Birkenhead threw wide to second in an attempt to get Coronious, who for some reason slayed on the paths after his drive had been caught by Reynolds, Kimball came in with the fourth run.

Lowells second and last run came in the last half of the inning. Mansur singled and stole. O'Heir flied out to the pitcher and Lawler sent the left fielder way back for his long lift. Mansur then scored by fast running when Birkenhead singled into left field. The throw-in hopped over the Haverhill catcher's shoulder which made it easier for Mansur. Mahoney was hit by a pitched ball, but Ordway's easy roller to the second baseman left two men on the sacks.

The score:

LOWELL HIGH.

	ab	r	bh	po	a	e
Cahill, cf	3	0	0	0	0	0
Reynolds, ss	5	0	0	3	2	2
Brosnan, 3b	5	0	2	0	0	1
Mansur, lf	3	2	1	0	0	0
O'Hare, 2b	3	0	1	3	1	2
Lawler, 1b	4	0	1	6	0	0
Birkenhead, c	3	0	1	15	2	1
Mahoney, rf	3	0	0	0	0	0
Ordway, p	4	0	0	0	4	0
Totals	33	2	6	27	6	6

HAVERHILL

	ab	r	bh	po	a	e
Marcotte, ss	5	0	1	5	5	0
Parisien, lf	4	1	1	3	0	0
LeGacy, 2b	5	1	1	1	1	0
Schlafman, 3b	4	0	1	1	2	1
Blake, rf	3	1	1	0	0	0
Johnson, 1b	4	0	2	10	0	0
Kimball, p	3	1	0	1	1	0
Coronious, c	3	0	0	6	0	1
Caston, cf	4	0	0	0	0	0
Totals	35	4	7	27	9	2

Innings	1	2	3	4	5	6	7	8	9	
Haverhill High	0	0	0	0	0	2	0	2	0	—4
Lowell High	0	0	0	1	0	0	0	1	0	—2

Stolen bases: Schlafman, Kimball 2, Coronious, Brosnan, Mansur 2, Cahill, Mahoney. Earned runs: Lowell 2, Haverhill 2. Sacrificed hits: Schlafman. Left on bases: Lowell 8, Haverhill 6. First base on errors: Haverhill 4. Bases on balls: Ordway 4, Kimball 1. Hit by pitcher: By Kimball (Cahill, Mahoney). Struck out: By Ordway 14, Kimball 5. Umpire: J. L. Cronin. Time 2.05.

GAMES TOMORROW

American League

New York at Boston.
St. Louis at Chicago.
Detroit at Cleveland.
Washington at Philadelphia.

National League

Boston at Brooklyn.
Philadelphia at New York.
Cincinnati at St. Louis.
Chicago at Pittsburg.

NATIONAL LEAGUE STANDING

	Won	Lost	P.C.
Cincinnati	6	0	100.0
Brooklyn	4	1	80.0
Philadelphia	3	2	60.0
New York	3	2	60.0
Chicago	3	3	50.0
Pittsburg	2	3	40.0
St. Louis	1	6	14.3
Boston	0	5	00.0

NATIONAL LEAGUE RESULTS

New York 5, Boston 2 (11 innings.)
Brooklyn 9, Philadelphia 9, (20 innings—Darkness)
Chicago 1, St. Louis 0.
Pittsburg-Cincinnati—Rain.

BOXING
TONIGHT
Phinney Boyle vs. "Louisiana"
CRESCENT RINK

7-20-4
P. G. SULLIVANS
FACTORY OUTPUT 200,000 DAILY
LARGEST SELLING BRAND OF 10¢ CIGARS IN THE WORLD
FACTORY-MANCHESTER, N.H.

TOO MUCH DOYLE

Larry Hits Two Triples and Beats Braves, 5-2

BOSTON, May 1.—A triple by Larry Doyle and Zimmerman's sacrifice fly tied the score of yesterday's game in the ninth inning, and in the tenth, two hits, two passes, a sacrifice fly and an error gave New York three runs and the game, 5 to 2. The Braves outhit the Giants but were weak in the pinches. The score:

New York ..0 0 0 0 0 0 1 0 1 3—5 8 2
Boston .... 0 1 0 0 0 0 1 0 0 0—2 10 2

Batteries: G. Smith, Causey, Jones and McCarthy, E. Smith; Nehf, Northrop and Tragessor, Wilson.

DEADLOCKED FOR 20 INNINGS

PHILADELPHIA, May 1.—Philadelphia and Brooklyn battled 20 innings to a nine-run tie score in the final game of their present series here yesterday. The game was called because of darkness.

It was one of the most sensational baseball contests ever played on the local National league field. Both Joe Oeschger and Burleigh Grimes performed in the box throughout the four hours required to play the game.

Brooklyn led 5 to 4 until the 8th, when the Phillies scored two runs. An error by Pearce enabled Hickman, who ran for Krueger to score the tying run in the 9th. In the 14th inning each team filled the bases with two out, by Myers for Brooklyn grounded to Pearce and Baird was a strikeout victim.

It was a sensational home run by Myers in the 19th with Olson and Griffith, who had singled, on the bases that gave Brooklyn three runs and what appeared to be a victory. Myers' hit was over Whitted's head. Whitted was playing in midfield at the time and was unable to overtake the ball which bounded into the bleachers in left centrefield.

Griffith's muff of Williams' fly in the local's half of the 19th started their rally. Bancroft forced Williams, but Luderus and Whitted singled and after Baird tapped to Grimes, Meusel batted for Pearce and walked. Cravath, pinch hitting for Cady, banged the ball against the right field wall for two bases, but Meusel was run down at third, as he hesitated there.

The fielding feature was the spectacular running catches of Myers. Half a dozen times, he dashed over to left or right centre and now and then sprinted back to deep centre to take a drive which spelled a prolonged game.

Although Callahan doubled in the 20th inning he was left on third base, as Bancroft was called out on strikes. The score by innings:

Brooklyn—
0 2 3 0 0 0 0 0 1 0 0 0 0 0 0 0 0 0 0 0 30
—9 22 3

Philadelphia—
1 0 3 0 0 0 0 2 0 0 0 0 0 0 0 0 0 0 0 0 30
—9 15 3

Batteries: Grimes and Krueger, Wheat; Oeschger and Cady, Adams.

CHICAGO 4, ST. LOUIS 0

CHICAGO, May 1.—Phil Douglas yesterday shut out the St. Louis Nationals while the Chicago club made eight hits off Meadows and won 4 to 0. Turner Barber, who replaced Leslie Mann in left field, scored three of Chicago's runs and made two triples and a double in four times at bat. The score:

Chicago ..... 1 0 0 0 0 2 0 1 0—4 8 0
St. Louis ..... 0 0 0 0 0 0 0 0 0—0 4 2

Batteries: Douglas and Killifer; Meadows, Tuero and Snyder.

AMERICAN LEAGUE STANDING

	Won	Lost	Pct.
Chicago	6	1	85.7
Boston	4	1	80.0
Cleveland	3	1	75.0
New York	2	2	50.0
Philadelphia	2	3	40.0
Washington	2	4	33.3
Detroit	1	4	20.0
St. Louis	1	5	16.7

AMERICAN LEAGUE RESULTS

Boston 6, Washington 1.
New York 5, Philadelphia 3.
Chicago 9, Detroit 7.
Cleveland 4, St. Louis 2.

THREE OUT OF FOUR

Ray Caldwell Pitches Red Sox to 6 to 1 Victory

WASHINGTON, May 1.—Boston made it three out of four in the series with Washington by winning yesterday, 6 to 1. Ray Caldwell pitched his first 1919 game and was effective at all stages. Thompson and Shaw both were hit hard by the Red Sox, Hooper leading the fusilade with a double and three singles in five trips to the plate. Boston turned in another errorless game. The score:

Boston .....1 1 2 0 2 0 0 0 0—6 15 0
Washington..0 0 0 0 0 0 0 0 1—1 7 2

Batteries: Caldwell and Schang; Shaw, Thompson, Craft and Picinich.

CHICAGO 9, DETROIT 7

DETROIT, May 1.—Combining timely hitting with Detroit's mistakes, Chicago won the third straight game yesterday, 9 to 7. The score:

Chicago .....1 0 2 0 1 4 0 0 1—9 8 3
Detroit .....2 0 0 0 0 1 0 1 3—7 12 5

Batteries: Kerr and Schalk; Erickson, Cunningham and Stanage.

NEW YORK 5, PHILADELPHIA 3

NEW YORK, May 1.—The New York Americans made two out of three from Philadelphia here yesterday, winning the last game of the series by a score of 5 to 3. The locals drove both Watson and Anderson out of the box by hard hitting. The score:

New York ...2 1 0 0 2 0 0 0 *—5 10 2
Philadelphia..0 0 1 0 0 1 0 1 0—3 6 0

Batteries: Thormahlen, Shawkey and Ruel; Watson, Anderson, Geary and Perkins.

CLEVELAND 4, ST. LOUIS 2

ST. LOUIS, Mo., May 1.—Bunched hits in the first and second inning, off Wellman gave Cleveland a lead which St. Louis could not overcome and Cleveland won yesterday's game, 4 to 2. Opposing Wellman was George Uhle, who made his big league debut. Score:

Cleveland ...1 3 0 0 0 0 0 0 0—4 11 1
St. Louis.....0 0 0 0 1 0 1 0 0—2 9 0

Batteries: Uhle, Coumbe and O'Neil; Wellman, Loudermilk, Koeb, Leifield and Severeid.

DIAMOND NOTES

Hail, hail! the gang's all here in the little old New England league. And they're all rearin' to go!

With Fred Parent and Heinie Wagner occasionally donning the spangles this season, and Burkett pinch-hitting for his pitcher, now and again, the league will get a rare sample of what some of the old boys used to do. Guess we can't quite put Wagner in Jesse's class yet, though, as an old timer.

Harper did just what many people thought he would do to the Red Sox on Tuesday when he stopped their winnings—left-handed them into submission. One thing is sure, the Sox will beat south-paws occasionally, but they are just as weak against them this year as they ever were. Harper was a tough egg with them last season too.

Outfielder Davy Robertson is due to rejoin the Giants tomorrow, and if he does it would not be surprising to see some kind of a trade put through, for McGraw is strong in outfield strength, but decidedly weak in pitching. All through the winter months the stove league birds had Davy slated for Washington.

Rawlings of the Braves, who can handle both the shortstop and second base positions with a great deal of class, has picked up remarkably on his fielding of late, and also has given evidence of an ability to "ride the old apple," something which has been somewhat lacking in his repertoire heretofore.

Some leagues in the country might well pattern their activities and mode of operating on the well conducted Lowell grammar school league, fathered by Maj. Jeyes. The boys toe the mark all the time and play ball every minute, thanks to a competent umpiring staff.

A beautiful day like yesterday and school vacation time to boot, should have attracted a larger crowd to Spaulding park to see the Lowell-Haverhill game. The boys put up a good brand of ball.

LOWELL GIRL GETS B. U. INSIGNIA

Miss Ola L. Nichols, 636 Varnum ave., Lowell, a senior in the College of Liberal Arts of Boston university, is one of the girls to receive the college letters, "B.U." for playing basketball in her class team for three years. The letters will be awarded at the first demonstration of gymnastics, Friday evening, May 2, in the Rhodes gymnasium, by Miss Miriam L. Spaulding, '19, president of the Girls' Athletic association, under whose auspices the demonstration will take place. Miss Nichols plays guard on the 1919 girls' basketball team.

MITCHELL BOYS WIN

The Mitchell Boys' school team outplayed Chelmsford high yesterday on the former's grounds and won by the score of 6 to 2. Cragin pitched masterly ball, allowing only three hits and striking out 17 of his opponents. The Mitchell Boys' work was superior throughout. The score:

Mitchell .....1 2 0 0 0 0 1 2 *—6 11 1
Chelmsford ...0 0 0 0 2 0 0 0 0—2 3 2

Batteries: Cragin and Northop; Reis and J. Hehir.

WILL GET RETURN GAME

The Mitchell Military Boys' school team has arranged a return game with Lexington high, to be played at Billerica, Wednesday afternoon, May 28. Lexington was anxious for the game, as the "Minutemen" are not satisfied with the one run reverse handed them by Mitchell on April 19.

AMATEUR BASEBALL

The Midgets will play the Silver Stars Saturday for a quarter ball (including war tax). For games with the Midgets, challenge through this paper, or write to George Collins, 132 Concord street.

The Holy Cross Juniors accept the challenge of the Immaculate Conception Juniors for a game to be played on the North common Saturday afternoon at 1 o'clock.

The Greenhalge school team was too strong for the Moody aggregation Tuesday afternoon and beat them, 11 to 5. Chester Woods, pitching for the winners, had 18 strikeouts to his credit. Greenhalge plays Pawtucket today.

The American Thread Co. team of Holyoke would like to arrange a game with the Chelmsford A. C. on any Saturday or Sunday of next month. Half fare conditions, or a return game. Address John Gaughan, 30 Fountain st, Holyoke.

The Eight grade team of the Lincoln school would like to play the Butler Eight grade team at Lincoln park Friday morning at 10 o'clock. Tel. 973-M.

TRIANGLE A.C. CARD

Matchmaker Jimmy Mahan of the Triangle A.C. is negotiating with Jack Brazzo of Hazelline, Penn., and Andy Cortez of New York for a 12-round bout at the Playhouse next Tuesday night. Brazzo has agreed to terms and has started training, but Cortez has not yet sent his O.K. Plans are also under way to stage a double semi-final. Frankie Walsh of Lowell and Frankie Brogan of Lawrence in one for the N. E. featherweight title. If Brogan cannot be secured Freddie Madden or Tommy Marks will draw the assignment. In the other 8-round bout Young Arcilla and Young Nearney, both of Lowell, will meet. Linky Welsh and Dave Martin, who appeared at the club last Tuesday night, will again show in a preliminary.

WANT TO BE MEMBER OF THE LEGION?

Any Lowell man who wishes to become a member of the American Legion, an organization of veterans of the world war, may write for an application card to Nelson Clark, acting secretary of the northeastern department, or to Robert Homans, 53 State street, Boston. It is expected that Lowell will have a branch of the legion later on. Sergt. Major John J. O'Rourke of the 101st Supply Train, will represent this city and also the 26th Division at the first convention of the order to be held at St. Louis beginning May 8. Capt. John C. Leggatt expects to receive a number of application cards later this week and men who wish to join the legion may secure them from him. A large number of Lowell veterans have already signed up.

Triangle A.A.
BOXING PLAYHOUSE
Tuesday Eve., May 6th
WATCH THIS SPACE TOMORROW
Membership—Room 11—258 Merrimack Street

SEE WINDOW DISPLAY YOU'LL BE OUR CUSTOMER
One Week Less
Every day brings this great Closing Out Sale nearer the end of our career as servants of the people at 88 Prescott Street. We wish all our friends, customers and the public to reap the benefit personally. We do not want to sell our great stock of Clothing, Furnishings, Hats, Caps and Shoes to speculators. We want the people of Lowell and vicinity to buy it at bargain prices in our own store. BUY NOW while you have the opportunity.
Roy & O'Heir
88 PRESCOTT ST. FACING MARKET ST.

Asparagus Roots
(CONVER'S COLOSSAL)
Two-Year-Old Roots.....$1.00 Per 100
BARTLETT & DOW CO.
216 CENTRAL STREET

RELU
A BIRD OF A CIGARETTE
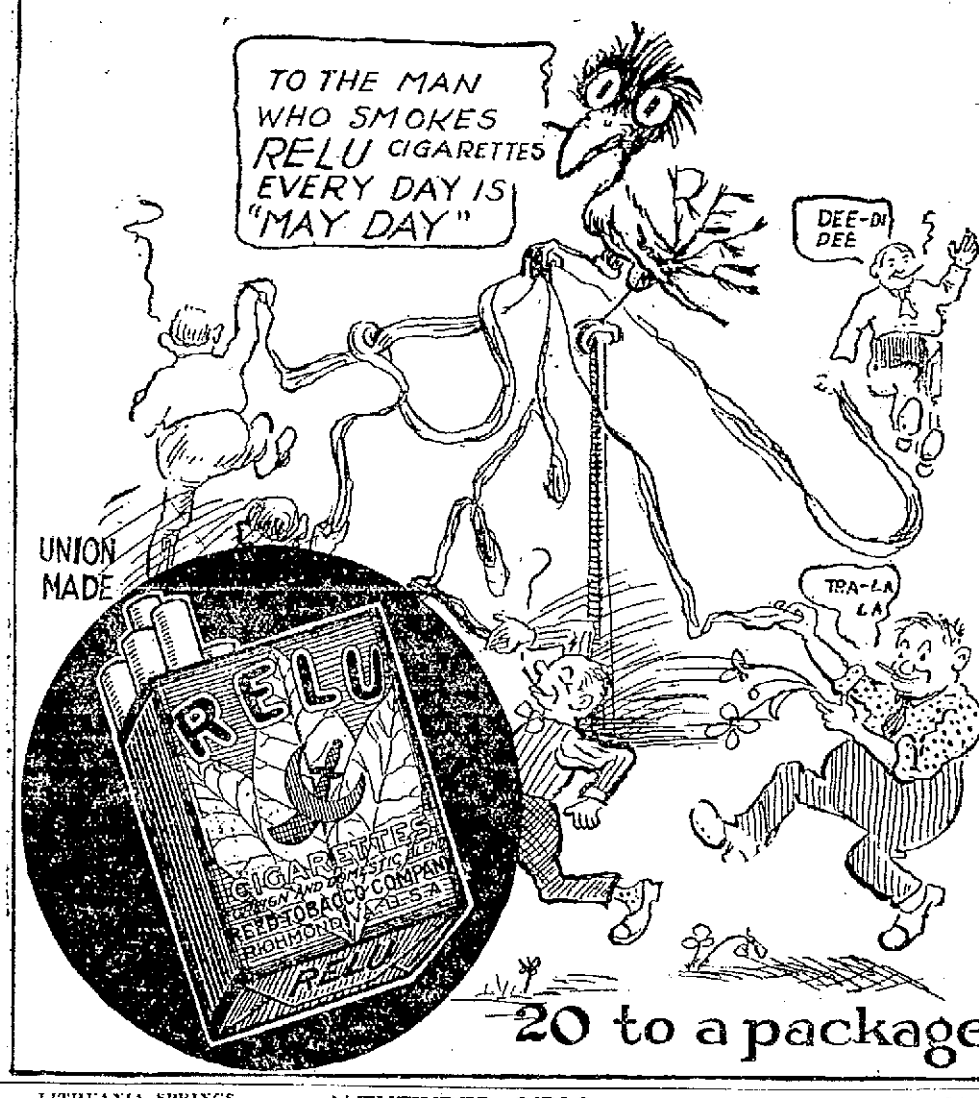

LITHUANIA SPRINGS

Lithuania, given proper exploitation could become famous as a health resort, for the little country boasts of several health resorts with minera springs situated in very healthful locations on the banks of the River Niaman. Birstonas and Druskinikai are the best known.

These springs are famous because they are said to contain more radium than any other springs in the world. In ancient times salt was obtained from the springs at Druskinikai, whence the name Druska is the Lithuanian for salt.

COMMITTEE MEETS

The nominating committee of the board of trade met yesterday afternoon at 4 o'clock. Chairman Arthur T. Safford was in the chair. A discussion of various candidates for office ensued but definite action was postponed until later.

PATHFINDER GIRLS DEPICT FASHIONS

The Pathfinder Girls of the First Baptist church gave an enjoyable entertainment in the church vestry last night, including music by violin, mandolin and piano and a pleasing series of tableaux. The instrumental trio, included Gladys Cottrell, Clarice Kittredge and Ethel Brown. The tableaux depicted the follies and variety of fashion from 1615 to the present day. Those taking part were: Doris Sanborn, Maybelle Reardon, Lillian Wyman, Dorothy Adams, Emma Fulton, Rose Paige, Jennie Knight, Effie Sears, Ethel Brown, Gladys Cottrell, Anna Wyman, Marion Aker, Nancy Turnbull and Mildred Brodie. Following the entertainment the girls presented flowers to Miss Mabel Brown in appreciation of her work done with them.

ROGERS IN TYNGSBORO

Congressman John Jacob Rogers paid his annual visit to his Tyngsboro constituents this afternoon. He called at the postoffice at 3.30 o'clock and for one hour he listened to the wants of the voters and assured them that their needs would be looked after. Tomorrow the congressman will visit Dracut. From 9 to 10 a. m. he will be at the Centre village, 10.45 to 11.45 a. m. at the Navy Yard and during the noon hour at Collinsville.

At Charleston, Ill., every night for a fortnight some one has been entering homes of wealthy citizens and cutting off the buttons from dresses, suits and other wearing apparel, leaving the buttons on the floor. In no case reported has a dress or other article been stolen.

LADY ATTENDANTS ALWAYS PRESENT
REAL Painless Dentistry
CAN YOU TELL
A good, honest, straight-from-the-shoulder advertisement when you see it?
I DON'T ADVERTISE one thing and DO ANOTHER.
I am LOWELL'S FAMILY DENTIST. My patients are my friends. Ask some of them.
I WILL NOT—positively will not hurt you
I WILL NOT—let a piece of work leave my office unless it is guaranteed.
I WILL NOT—charge TRUST prices for work.
I WILL NOT—charge for examination advice.
I WILL—give you a price that you cannot duplicate—work you cannot help admiring.
MEDICINE FIRST—on sensitive teeth. REAL painless dentistry. Over five thousand patients satisfied and boosting—Get acquainted with Lowell's up-to-date family dentist.
Nitrous Oxide Gas administered.
Red Rubber Plates..... $5
Bridge Work $3 to $5 a Tooth
Filling at Moderate Prices.
ALL WORK GUARANTEED
FREE Extraction when work is to be done. Examination Free.
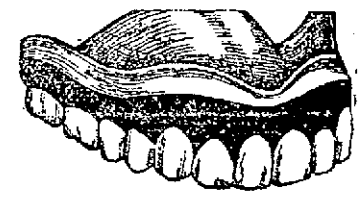
DR. H. LAURIN Inc. SURGEON DENTIST
253 CENTRAL STREET
Opp. Owl Theatre, Over Campbell's Drug Store
Headquarters, Lowell Tel. 4253
Hours: 9 a. m. to 8 P. M.
"LAURIN'S WAY OF MAKING TEETH"

Ride A Bicycle---Save Car Fare
Save Money, Ride a Bike—Carfare, 4 Rides a Day at 7c a Ride, 28c; 30 Days' Fare, $8.40; 6 Months' Fare $50.40—Save Money, Ride a Bike
PRICES ON THE FOLLOWING HIGH GRADE BICYCLES
INDIAN $50.00
IVER JOHNSON $47.50
CROWN $42.50
HUDSON $42.50
CARLISLE $45.00
RACYCLE $52.50
EXPERT WORK ON BABY CARRIAGES, NEW WHEELS, AXLES, AND SPARE PARTS AT
BACHELDER'S
Sole Agent for the Indian Motorcycle
POSTOFFICE AVENUE
LOWELL, MASS.

Chinese Young Men at Textile

Continued

more enthusiastic over a new country for them to visit, than are these boys. One of the traits that is conspicuous about them is that they all show good breeding and the unmistakable indications of all being gentlemen. They received their preparation for Lowell Textile at the noted Tsin Hua college at Pekin, whose faculty are all English speaking men and women. Some of these boys studied at Nartung Textile school before coming to the States.

They, as part of a unit of 400 Chinese students, left Shanghai last August to come to this country. They say that at the present time, the total number of Boxer fund and privately paid for students in the United States is 1500. The Boxer fund provides for 400 students.

When they were asked what pleased them the most about the United Statest they replied that it was the signs of democracy to be seen on every hand. "Why," said one of the boys to The Sun man, "evidently every man we see here in this city can read the newspaper and makes it his business to get a paper every day and read it. We were here while the war was on and of course we went to the motion picture theatres and we saw what great enthusiasm your people had. We noticed how they stood up when the national anthem was played. We have been told that Lowell was not strictly speaking, entirely an American city, that Boston, for instance, was to be regarded as more typical of the real American city. But we have been very much pleased with Lowell for many people have been kind to us and we have met courtesy on all sides."

The provisions of the procedure under which these boys are here provide that in summer they may spend a portion of their time in travel if they wish and can take summer courses at colleges. The government of China is extremely liberal with them and only asks that each boy will make the most of the fine opportunities offered him and be able to return to his country and help it.

There is another Chinese student at Textile named W. C. Chang whose expenses are not paid for out of the Boxer indemnity fund, but who is privately maintained. This makes six boys in all at Textile. The group are all close friends and speak excellent English. The extent of their vocabulary is absolutely wonderful. They were of course taught English at Tsin Hua college. Three of the boys live at the Y.M.C.A. dormitory and the others live over nearer the school.

One of the boys is a student of textile chemistry and already an enthusiast on the subject. He cited the fact to the reporter that the greatest source of indigo in the world is in a part of China and in Manchuria. He is especially interested in the dye stugs part of the textile industry and it will do all patriots good to know that so far as he personally can, he intends to boost American made dyes in China and help to crowd out the German made dyes which for a long time monopolized the market in China, as in all other parts of the world.

Chinamen In Lowell

There are, roughly estimated, about 200 Chinamen in Lowell. About 75 are engaged in restaurant work and the rest in laundries. And what about the meek, polite, almond eyed chap who receives your bundle of laundry in any one of the 50 differdierent Chinese laundries which dot Lowell, and in exchange gives you a neat slip upon presentation of which some days later you almost invariably get back your own particular garments immaculately laundered?

What about him, we say? There is no other place of business exactly like his, in this city of ours. Tradition hath it,—tradition going back to the time when as a kid-boy you made life miserable for the Chinaman by stoning his windows and making some kind of a mystic sign well understood in Boytown to mean "Chinamen eat rats"—that the laundryman always sleeps in his place of business in none too clean quarters, that he boards himself in a mysterious back room, that he sends back fabulous sums of money to China—what is left from his adventures in the Chinese game of fan tan—and that, withall, whatever of spare time he has, is spent indulging himself in the vice of smoking opium.

So much for tradition. So much for the preponderating idea that obtains in regard to the Chinese laundrymen of Lowell. Like all subjects influenced by the touch of careless and vicious gossip, it is an incorrect idea and most of its theorems have absolutely no foundation of truth.

The Sun man who was sent to probe into this rather difficult subject—difficult you will admit as you recall the reticence with which your laundryman meets your attempts to carry on even a scanty conversation of sociability—was supposed to sift the chaff, represented by the mere gossip part of the proposition, from the wheat, represented by the real truth of the proposition, if possible and base his story on the result obtained.

He could hardly have obtained a better or more reliable source of information on this subject than Mr. J. S. Beck of Dorchester, salesman for a Boston concern selling all kinds of laundry supplies, and who has for 20 years or more had business dealings with thousands of Chinese laundrymen in all parts of New England. Mr. Beck was in Lowell recently and the reporter was lucky enough to encounter him as he called on one of his customers in Merrimack street.

"It is a mistake to believe that the owners and men who work in all of the Chinese laundries are opium smokers," said Mr. Beck. "I can generally tell in what laundries the habit is being carried on, as soon as I step into one. I can tell because of the sweetish, sickly smell that accompanies the use of smoked opium. I venture to say that in not more than 10 Chinese laundries of this entire state of Massachusetts, is this practice carried on. The reason for the vice dying out, so far as I can explain it, would seem to be rather in the same part that the habit of drinking booze is slowly dying out. It is not considered good form now among the Chinese of the community to be known to be slaves of the opium habit and indeed, men who use it, easily detected by the real yellow pallor of their skins are loked down up nby Chinese who would scorn to use it.

"I think there is one very interesting thing about the way the ownership of a Chinese laundry changes hands. We will assume that negotiations have started and the price is agreed upon. The seller will perhaps have said, 'I make $50 a week in this laundry.' 'All right,' says the buyer 'here is $250. I will come and carry on your laundry for three weeks and see if its income will result in a profit of $50 a week. You come back at the end of three weeks and if I find your place is good for $50 a week, I will pay you the sum we agreed upon.'

"This is invariably the procedure and it invariably works out to the satisfaction of all concerned. The Chinese have improved one hundred per cent in the past 12 or 15 years I believe and one of the things that shows they have improved is this. You might not believe it, but is an actual fact that a skilled Chinese laundryman who can do all kinds of work necessary to be done in a laundry, commands, and will receive a salary of $25 a week, all his food and all his tobacco. That is his agreement to go to work, that much in money, his food—and it must be good food—and his tobacco.

"So far as the laundryman living in his laundry is concerned, while there is of course considerable prejudice against this custom in the community, I suppose it is something that is really the business of the laundryman, and the rest of the community ought not to worry about it. It ought to be granted that the reason the laundryman puts up with the discomfort of sleeping and eating in his sometimes ill-smelling laundry, is because he has to live where he can quickly get an early start on his work and when working late at night, it is of course handier to tumble into his bed when exhausted by his long and hard day of work, than it would be to go to a room outside his laundry.

Chinamen Are Honest

"Salesmen who sell to laundrymen find 90 per cent of them are honest. Their honesty in fact and being on the level will average to weigh up better than among the same number of white men. I know a concern that at the present time has $9000 in outstanding credits among Chinese in New England and the company regards this as money actually in sight. When the Chinese is convinced that you yourself are honest and you mean to deal fairly and squarely with him and not take advantage in any way of his being a yellow man instead of a white man, he is your friend and his dealings with you will be adorned with the same amount of honor you extend him.

"Much has been said about the food and drink of the Chinese. It is a mistake to believe he is penurious about his food and will put up with food of poor quality. This is not so. The hard working laundryman wants good food and will buy it. The Chinese markets and stores in Boston have teams and trucks with salesmen employed, who take in places where there are large Chinese colonies such as Lynn, Cambridge, Worcester, Lowell and other places, and take orders for Chinese food. Thus, having the necessary Chinese ingredients brought to his door, your Chinese laundryman buys some American food and gets along splendidly cooking it in his capable Chinese way."

Japanese Colony

Lowell has a small Japanese colony. The head of it may be said to be Mr. M. Kakihara, who has lived in Lowell nearly 10 years and who, besides being well educated in Japanese schools and universities, has attended the college at Greenville, Ill. He is a protege of Mr. Butler Ames. He owns an apple farm at Harvard, Mass. He was asked to take charge of the restaurant at the South Lowell plant of the United States Cartridge company last summer and is credited with having done a good job.

Mr. Kakihara lives near the South Lowell plant and at his home live also Mr. and Mrs. Igi Tashiro, who have four fine children. The children attend the public school. There is also a young man living with Mr. and Mrs. Tashiro named Nagazawa, who has come to this country to learn the business of making boxes.

Mr. Kakihara's wife and daughter are in Japan at the present time but are expected to soon return and again make their home in Lowell or Harvard.

Meet German Envoys

Continued

government to reach some sort of understanding as to the Fiume question that will permit the Italian delegates to return to the conference without loss of dignity. Conversations between Premier Orlando and Thomas Nelson Page, American ambassador, took place yesterday at Rome, Mr. Page later reporting to President Wilson.

There are reports that the soviet regime at Munich, has been overthrown. Other despatches state that the German troops are still some distance away from the city although closing in on the soviet forces.

JAPAN GETS KIAO-CHAU AND SHANTUNG

PARIS, Wednesday, April 30.—(By the Associated Press).—All German rights at Kiao-Chau and in Shantung province are to be transferred without reserve to Japan, according to an agreement reached today by the Council of Three. Japan voluntarily engages to hand back Shantung province in full sovereignty to China.

The American delegation to the peace conference regards this agreement as the best possible solution of the eastern problem. Confidence is felt that the League of Nations will guarantee the future territorial integrity and independence of China.

President Wilson and Premiers Lloyd George and Clemenceau are all especially eager for the withdrawal of allied troops from all enemy colonies, and are confident that the League of Nations can speedily solve pending disputes when military pressure is eliminated. Nevertheless a great difference of opinion prevails in conference circles as to the effect of the compromise. The Japanese delegates are pleased. The Chinese withhold comment.

CHINESE PROTEST LOSS OF KIAO-CHAU

PEKING, Wednesday, April 30.—(By the Associated Press).—Both houses of the Chinese parliament passed a resolution today, protesting through the foreign office to the delegates of the five great powers at Paris against the transfer of the control of Kiao-Chau to Japan. Both houses request that Kiao-Chau be restored direct to China without condition. They also ask that concessions in connection with the Kiao-Chau-Tsinan railway which were exacted from the Chinese government by Germany and protocols of agreement relative to the Kaomi and Tsing-Chowfu and other extensions of the Kiao-Chau railway be cancelled.

ALBANIANS AGAINST GIVING UP VOLPNA

PARIS, Wednesday, April 30.—(By the Associated Press.)—The town of Volpna, which President Wilson said should belong to Italy in his memorandum to Premier Orlando, is not on the Dalmation coast, but is an Albanian port now occupied by Italians. The Albanian delegation here is much exercised over this recommendation and say that a seizure of Volpna by Italy would start a movement which would threaten the dismemberment of Albania.

BELGIUM PROTEST ON INDEMNITY

LONDON, May 1.—A feature of the arrangement for indemnity to Belgium against which Belgium is protesting, is that the country will receive only $100,000,000 as a part of the $1,000,000,000 which Germany will be asked to pay by the end of next year as part of a total reparation to be exacted later, according to the Paris correspondent of the Mail.

The Belgian delegates, it is added, decline to accept the arrangement without consulting their government because it leaves undecided the proportion of the ultimate reparation money to be allotted to Belgium.

A Reuter despatch from Paris states that a meeting of the Belgian cabinet under the presidency of King Albert, has decided that three members of the cabinet shall be sent to Paris to instruct the Belgian delegates.

AD PEACE B HD KING

KING AND ORLANDO IN CONFERENCE

ROME, Wednesday, April 30.—(By the Associated Press)—King Victor Emmanuel received Premier Orlando today and discussed the situation with him. The king expressed his satisfaction at the display of unity and loyalty given by the Italian country and parliament.

LOSS OF $500,000

Fire in Big Philadelphia Department Store

PHILADELPHIA, May 1.—Fire early today badly damaged the department store of Oppenheim, Collins & Co. The loss was $500,000.

Before taking your train home from Boston get The Sun at either newsstand in the North station.

ELECTRIC SHOCK WAS CAUSE OF DEATH

Death, in the case of Ali Hassan Noser, who died suddenly while at his work at the plant of the Brookfield Woolen Co. in Warren street last Monday, came as the result of an accidental electric shock, according to Medical Examiner T. B. Smith, who performed the autopsy yesterday. It was believed at first that death was due to heart disease, but an examination revealed burns, which led to the discovery that the man died from an electric shock.

The funeral took place yesterday afternoon with a special Mohamedan service at the funeral parlors of Undertaker Joseph Albert in Aiken street. Burial was in the Edson cemetery.

Police Court News

Continued

Walsh and two corporation employes, made his way to Wong's address. One of the corporation men brought in a bundle of linen to distract the attention of the proprietor, and the officers jumped the counter and made their way into the back room, where they found a "double-wire" plug, a device by which the current coming in from the street is not registered on the meter.

Investigation of the premises showed that Wong believed in "letting his light shine before men," for 13 lights were found, with a total capacity of 705 watts, which led the corporation men to believe that several hundred dollars worth of current had been stolen.

As a result of Wong's arrest the Electric Light Corp., with the co-operation of the police, will make an investigation of the entire city, as the company believes that there is considerable stealing of current prevalent here.

Jesse Was Hungry

"I was hungry," was the only defense offered by 17-year-old Jesse Allen when he was called to answer to a complaint charging him with stealing three pies, two pounds of raisins and a cake of soap from the Waldorf restaurant at Merrimack square last night.

The arresting officer testified that the boy had broken into the rear of the restaurant through a small window on the ground floor, and the proprietor of the place corroborated his story. The case was continued until Tuesday for sentence.

Automobile Cases

Several automobile cases were called at this morning's session, the first being against Alfred Smith, who was charged with a violation of the motor bus law. Officers testified that Smith had been bringing passengers from Ayer to Lowell without having procured a license here to comply with the city jitney ordinance. A fine of $5 was imposed.

"When they want to come from North Chelmsford to Lowell I bring them in for nothing," was the defense offered by Amie Caron, who was also charged with a violation of the motor bus law. Caron explained that he brought passengers from Ayer to North Chelmsford and collected the fares at that point. If, as occasionally happened, the men wanted to come through to the Spindle City in his car he brought them in gratis.

Judge Pickman stated that the law compels all persons carrying passengers through a town having an ordinance of the kind in force in Lowell to take out a license in that town in order to comply with the statute, and a fine of $7 was levied.

Several other minor automobile cases were called, and small fines imposed or the cases continued for one week.

Other Offenders

Edward W. Capalla was called on continuance on a complaint charging him with breaking, entering and larceny of several packages of cigars and cigarets from the pool room of Alfred Gregoire on Bridge street.

Probable cause to believe him guilty was found by the court and he was held in the sum of $100 for the grand jury.

Edwin O. Drake and Agnes Cote were called on continuance on a statutory complaint. The man was fined $50 and the woman placed on probation.

The usual delegation of offenders charged with drunkenness were on hand, and drew down small fines or suspended jail sentences. Six releases were issued by the probation officer.

ANITA STEWART

In a Lois Weber Production

from the Story by Marion Orth

LOUIS B. MAYER'S SECOND BIG SUPER PRODUCTION. DON'T BE MISLED BY OTHER ANITA STEWART PICTURES.

Roger Meets Her First at Midnight—A Phantom of the Beach—But She Disappears— WHY?

Again He Dances With Her at the Grand Ball and Her Gown is Stunning But She Runs Away— WHY?

THEN

He Finds Her in His Sister's Room—A Hotel Maid—Drab and Dismal in the Plain Livery of a Servant. What Was He to Think?

A Maid Servant By Day | TODAY, FRIDAY SATURDAY | A Vision in Silks by Night

One of the Most Fascinating Romances of the Screen Lavishly Staged! Magnificent Gowns! Mysterious!

10c Mat. 10-20c Nite NO HIGHER

OWL THEATRE WHERE EVERYBODY GOES TO SEE THE BEST PICTURES

Madeline Boland WILL SING REMICK'S Song Success "After All"

COMING SOON—NAZIMOVA IN THE "RED LANTERN"

B. F. KEITH'S

The Amusement Centre of Lowell

Twice Daily, 2 and 7.45—Tel. 28

ALL STAR BILL OF WINNERS

Elsie Mains

—and the—

BLACK AND WHITE BOYS

A Symphony in Jazz

HARRY HINES

The 58th Variety

MORRIS & CAMPBELL

The Avi-Ate-Her

ST. ONGE & RITCHIE

The Versatile Variety Duo

ROSS WYSE & CO.

Featuring "Little Tony"

MANNING & LEE

In After the Matinee

LORNER GIRLS

A Blend of Melody and Motion

NEWS WEEKLY—COMEDY

Coming Next Week

TARZAN

The Sensation of the Season

PLAYHOUSE

TOMORROW EVE., AT 8.15

Special Mat. Saturday, 25c, 50c

MR. EDMOUR TURCOT PRESENTS

MR. PAUL CAZENEUVE

AND HIS

FRENCH PLAYERS

—IN—

"THE CODE OF HONOR"

Prices 25c, 35c, 50c, 75c

Seats at Turcot's Music Store, 406 Merrimack st.

TONIGHT—'S RIGHT

YOUR LAST CHANCE TO SEE

WLSON or the KAISER

And Other Big Production at the

ROYAL Theatre

MERRIMACK SQ. THEATRE

Let me tell you something, Mister—If you haven't seen ELSIE FERGUSON, the young lady the poets call "the mine of beauty," in her latest production—

"THE MARRIAGE PRICE"

You've missed the best thing of its kind that's ever struck this town, I'll say. It will be here for the rest of the week, so get busy.

A Super-Attraction—"The Profiteer"

We can't talk about this. It hollers for itself

COMEDY—"MONEY TALKS"——HOLMES TRAVEL PICTURES

PAUL FRANCIS IN LATEST SONG HITS

Beginning May 5, Craig Kennedy in "The Carter Case"

LOWELL OPERA HOUSE

EMERSON ALL PLAYERS

THIS WEEK

"EYES of YOUTH"

Direct From Boston

NEXT WEEK OLD LADY 31

MATINEE DAILY EXCEPT FRIDAY

800 SEATS AT 10c

EVENINGS 20, 30 AND 50

NOW ON SALE AT BOX OFFICE Phone 261

Zoo Club Show

LOWELL OPERA HOUSE

Sunday Eve., May 4

Seats Now on Sale at . . . Box Office

JEWEL THEATRE

—TONIGHT—

WILLIAM FARNUM

—IN—

"FOR FREEDOM"

Six Reels—Fox

If you want quick returns try a classified ad in The Sun, Lowell's greatest newspaper.

THE STRAND THEATRE

THE PLAYHOUSE FOR HOME PEOPLE

LOWELL'S BIGGEST AND BEST THEATRE ALWAYS SHOWS THE BIGGEST AND BEST PICTURES

Look Over Today's Special Bill

TOM MIX Greatest of all Cowboy Screen Stars

In a Hurricane of Action, Adventure and Romance

"FIGHTING FOR GOLD"—6 Acts

GOLDWYN PRESENTS Madge Kennedy In Her Newest Success, Daughter of Mine 6 Reels

New Sunshine Comedy Latest Universal Weekly

Real Song Numbers by JOSEPH FLORAINE

10¢ Sees It All—Mat. 10c, 15c; Evening 10c, 15c, 25c

TONIGHT

CROWN

IT'S A SHAME IF YOU MISS SEEING

GERALDINE FARRAR

In "SHADOWS," we do say it's one GREAT picture.

WILLIAM DESMOND in "LIFE'S A FUNNY PROPOSITION." Others.

FRIDAY AND SATURDAY

THEATRE

We'll have another fine show for the week-end, with

CARLYLE BLACKWELL and EVELYN GREELEY in

"Courage for Two"

A rapid-fire melodrama which will stir the most phlegmatic.

PEARL WHITE in an episode of "THE LIGHTNING RAIDER"

Pathe News Comedy Others

WM. S. HART DRAMA ALSO

STRIKES AT ALBANY, N. Y.

Newspaper Printers and Building Trade Unions Demand More Pay

ALBANY, N. Y., May 1.—This city had newspaper printers' and building trades strikes today. Linotype operators stopped work at midnight and failed to appear at the afternoon papers. They seek a flat increase of $6 a week. Union carpenters, masons, painters, electricians, plumbers and lathers struck for increases carying from 12½ to 22½ cents an hour.

SUN BREVITIES

Best printing, Tobin's, Associate bldg

Lydon for best catering. Tel. 1934.

J. F. Donohoe, 228 Hildreth Bldg., real estate and insurance. Telephone.

One case of influenza was reported at the office of the board of health to-day.

This week's city payroll amounts to $39,456.97, the largest in several years, due to the opening up of new work in various departments.

John J. Ryane, 76 Elm street, was the only man to be forwarded from the Lowell naval recruiting station today. He enlisted as apprentice seaman.

By order of Supt. Martin F. Conley, two acres and a half of the land at the Chelmsford street hospital have been planted to Green Mountain potatoes. This is the earliest that the late potatoes have ever been put in at the farm.

Private Raymond Dowd, formerly employed in The Sun composing room has arrived at Long Island, New York, after more than a year and a half overseas service, and will be in Lowell shortly, according to a telegram received by his relatives here.

The many friends of Hayward M. Bartlett, the genial clerk at the Richardson hotel, known to his intimates as "Doc," will be glad to learn that he is able to be out again after an illness of several weeks, during which time he underwent a very serious operation.

The engine of the stone-crusher located at the city ledge in Bridge street has been causing considerable difficulty lately owing to its constant breaking down. Commissioner Murphy plans to have the engine replaced unless satisfactory repairs can be made on it.

Just issued—New Lowell suburban directory, including the towns of Billerica, Chelmsford, Dracut, Tewksbury, Tyngsboro and Westford. Copies can be procured at G. U. Prince & Sons, 108 Merrimack street, or by addressing the publishers, The Henry M. Meek Publishing company, 12 Washington Sq., Salem, Mass. Tel. 650.

The members of Highland Veritas lodge held their regular meeting in Highland hall last evening. The third degree was conferred on a class of eight under the direction of Degree Master M. H. Sawyer and several applications for membership were received. At the close of the business session a social hour was held during which a buffet luncheon was served.

STRIKE AT WHEELING

WHEELING, W. Va., May 1.—One thousand employes of all traction companies in the Wheeling district went on strike at midnight for a 33 per cent increase in wages.

CONCERT BY THE SACRED HEART CHURCH CHOIR

One of the biggest and most artistic concerts that the music-loving public of Lowell has ever had an opportunity to witness will be that to be given by the Sacred Heart church choir, assisted by talented soloists from all over the city, next Sunday evening at the church in Moore street, beginning at 8 o'clock. The affair will be under the capable and efficient direction of John J. Kelty, organist of the Sacred Heart, and the soloists will include Miss Frances Tighe, George Kirwin, Miss May E. Burke, Timothy Finnegan, Miss Blanche Walsh, James King, Miss Harriett Moran, William F. Gookin, Andrew McCarthy, Miss Katherine Sharkey and John McMahon.

LOWELL TAILOR DIES SUDDENLY

Anthony Karydakis, a tailor with an establishment at 145 Market street, and whose home is at 168 Adams street, died suddenly while in his shop late yesterday afternoon. The remains were later viewed by Medical Examiner T. E. Smith, who stated this morning that death was probably due to heart disease.

Shortly before 6 o'clock yesterday afternoon Mr. Karydakis fell from his chair to the floor. His two employes rushed to him and believing he was in an unconscious condition, they sent in a call for the ambulance, but the ambulance doctor upon his arrival found that life was extinct. The body was removed to the funeral parlors of Undertaker P. H. Savage.

MATRIMONIAL

Mr. Harry Firth and Miss Gertrude Sanders were married yesterday at St. Anne's church by the rector, Rev. Appleton Grannis. The best man was Mr. Peter Gill, while the bridesmaid was Miss Beatrice Sanders. The couple will make their home at 175 West Sixth street.

Grover-Stuart

Mr. L. Prescott Grover, son of Mr. and Mrs. C. F. Grover of this city, and Miss Philipest Stuart of Charlotteville, Va., were married April 26, the ceremony being performed at St. Paul's church, Charlotteville. After an extended wedding trip through the south the couple will make their home in New York.

Kelly—Cassily.

John J. Kelly, the well known claim agent of the Bay State Street railway and Miss Jane L. Cassily, a popular young lady of East Chelmsford were united in marriage yesterday afternoon at the Sacred Heart rectory, by Rev. John P. Flynn, O.M.I., pastor. Matthew J. Gill, a close friend of the groom acted as best man and Mrs. M. B. Coss, a cousin of the bride was bridesmaid. Mr. and Mrs. Kelly left last evening on an extended wedding trip to New York and Washington, D. C. Upon their return they will make their home in East Chelmsford.

Diseased Skin

Freedom at once from the agony of skin disease. The soothing wash of oils. Try D. D. D.—it's different. 35c. 60c and $1.00. We guarantee the first bottle.

D. D. D.

THE Lotion for Skin Disease

DOWS' TWO DRUG STORES

UNION MARKET

173-185 MIDDLESEX

TEL-4810 FOR ALL DEPTS

FOOT OF SOUTH ST.

THE BUSIEST MARKET IN LOWELL

FISH

THE BUSIEST MARKET IN LOWELL

When you go fishing the largest pond is generally the one you go to. The larger the pond the larger the fish and the better they are naturally. It's just the same when you are buying fish; go where they have the most and you make up your mind they have the best. Our expert clerks in the business make our guarantee to you of the best of service. We handle only the best on the market, picked by experienced buyers and we sell to you at the lowest possible price. You are not paying for any middleman's profits when you trade here.

VERY FANCY FRESH FLOUNDERS, lb. ..... 5¢

FRESH EASTERN HALIBUT, lb. ..... 25¢

THE BEST STEAK COD, lb. ..... 18¢

LARGE SHORE HADDOCK, lb. ..... 6¢ (Not Scrod Haddock)

FRESH HERRINGS, lb. ..... 7¢

FANCY CAPE MACKEREL, lb. ..... 15¢

Just a few of the hundreds at your choice—Pickerel, Whitefish, Perch, Bluefish, Shad, Cod Cheeks, Butter Fish, Oysters, Live Lobsters, Boiled Lobsters and—

BONELESS SALT CODFISH, lb. ..... 25¢

FRESH EGGS, doz. ..... 45¢ | LARD, No. 3 pail, each ... 79¢

BEANS, Yellow Eye, lb. ..... 9¢

Everywhere—Free Delivery—Every Time

Postmasters on Look Out

Continued

is indicated by the fact that parcels reaching the Pacific coast bear the postmark of April 23.—Those detained here were put in the mails April 26."

Warn All Postmasters

Though all the packages identified were sent from New York, the postal authorities believe that others may have been sent from other cities and postmasters throughout the country have been warned to watch for suspicious looking parcels.

The police today made further examinations of the 16 packages found in the general postoffice yesterday where they had been held for three days because of insufficient postage. The bomb experts worked six and one-half hours in opening one of the packages. Owen Egan, an authority on infernal machines, expressed astonishment at the ingenuity of the contrivance.

Bombs Made By Experts

"It doesn't resemble any machine I have ever come across," he said. "It is neatest and, from the standpoint of mechanical arrangement, the cleverest I have ever seen. Whoever perfected this thing must have been an expert mechanic and chemist.

The packages in size and shape are suggestive of a biscuit package. Members of the firm of Gimbel Brothers reiterated today that the printed wrappers on the packages purporting to come from this store were faked.

Examination of the typewritten address on the packages indicated that they were made on the same typewriter. There were a number of misspellings.

To Deport Radicals

Persons in touch with the federal and municipal authorities predicted today that the haunts of the reds here would be invaded and many radicals deported. This opinion was expressed after a conference which ended after midnight, attended by Police Commissioner Enright, to whom one of the bombs was addressed, and County District Attorney Swann, United States Marshal Thomas McCarthy and department of justice investigators. It is understood these officials decided to put an end to leniency toward anarchists and others of their type in New York. Commissioner Enright ordered police reserves held in readiness in every district where it was thought May day demonstrations might take place.

The Intended Victims

The bombs discovered yesterday were addressed to the following:

William M. Wood, 21 Fairfield st., Boston.

Frederick C. Howe, Commissioner of Immigration, New York City.

Atty. Gen. A. Mitchell Palmer.

Immigration Commissioner A. Caminetti.

Sec. of Labor William B. Wilson.

Senator T. Larry Dyra, Chester, Penn.

William H. Lamar, United States solicitor general.

W. H. Finch, special agent of the department of justice, New York.

Postmaster General A. S. Burleson.

Mayor J. F. Hylan of New York city.

Richard E. Enwright, police commissioner of New York city.

John D. Rockefeller.

Atty. Gen. William I. Schaffer of Pennsylvania.

Gov. William C. Sproul of Pennsylvania.

Justice Oliver Wendell Holmes of the supreme court.

J. P. Morgan, New York.

Judge Kenesaw Mountain Landis, Chicago.

Charles M. Pickert, district attorney of San Francisco.

Edward Cunha, assistant district attorney of San Francisco.

Representative John L. Burnett of Alabama, chairman of the immigration committee in the last house.

IRISH WORKERS CEASE WORK

LONDON, May 1.—All Irish workers except those in the northern parts of the island entirely ceased work today. The railroads, newspaper factories, shops and other industries were closed in compliance with the order from the powerful Transport Workers' union.

Although the one-day strike was not observed in the north, labor demonstrations and processions were planned there. Civil servants in Dublin were officially notified that any absenting themselves from work today would be liable to instant dismissal.

CELEBRATE MAY DAY IN PARIS

PARIS, May 1—(Havas)—The weather this morning was unfavorable for the celebration of May day. Rain and cold weather of the past few days continued and the cold was rather uncomfortable. Paris presented a mournful and gloomy aspect this morning, there being no carriages, auto busses or taxicabs on the streets. No newspapers appeared.

The Metropolitan Railway was shut down this morning in comformity with the decision to cut off electricity for two hours beginning at 7 o'clock.

GENERAL 24-HOUR STRIKE DECLARED

BUENOS AIRES, May 1.—May day was celebrated by a general 24-hour strike throughout the republic, work being stopped just after midnight. In this city the paralysis of business was absolute and included tram-cars, taxicabs, coaches, hotels, restaurants and all food purveyors. Many theatres were closed and no newspapers were published.

EX-CONGRESSMAN GREGG DEAD

PALESTINE, Tex., May 1.—Alexander White Gregg, formerly a congressman, died yesterday of blood poisoning after amputation of his right leg. He served 16 years in congress and retired last March 4.

BABY CARRIAGE TIRES

AND BABY CARRIAGE WHEELS AND PARTS

Put on, 30c up. Prompt Service and Good Work

GEO. H. BACHELDER

Postoffice Square

At the Postoffce

Continued

structed all supervisory officers and all employes who handle parcel post matter to use the utmost caution. As a matter of fact we have always been very circumspect along this line, and in view of present developments we will use even greater caution.

"My instructions are that all suspicious bundles are to be handled with care and that ordinary bundles must also be subjected to closer scrutiny than usual. If any bundle is of such a nature as to arouse the suspicions of the man who handles it, he will use the utmost care and report his suspicions immediately to the supervisor in charge.

"We have one auto and four parcel post wagons and I presume we handle daily somewhere in the vicinity of 2000 bundles. If there is anything unusual about a bundle, the men in the habit of handling post packages would be the first to discover it. Of course we handle almost everything from live stock to the smallest articles and, as I understand it, one of those infernal machines can readily be secreted in a comparitively small package. In view of this fact it will be necessary to examine all packages, big and little. About 20 men are engaged here in the handling of parcel post packages and I know them well enough to know that no very suspicious bundle will get through their hands.

"But as a matter of fact, I think there is very little cause for alarm here for Lowell has never been a very fertile field for the terrorists said to be employed in this job. We have not been bothered much with the so-called "Red" here. The extremists have never picked Lowell as a tryout field, because, I presume, we very rarely have any labor trouble here. It behooves us all, however, to look out for suspicious parcels and bundles and that's what we propose to do."

Asked what disposition would be made of suspicious bundles, if any were found here, Mr. Meehan said that the inspector in charge at Boston would be notified immediately.

PLENTY OF WORK OUT-OF-TOWN

Jobs for soldiers and sailors out-of-town are plentiful at the U. S. Employment office on Merrimack street, Examiner Cronin stated today. At present he has a requisition for men, both skilled and unskilled, at the ship yards, with good wages and a permanent position assured.

There is also a big demand for girls and young women in various factories outside the city, and no one who is willing to accept a position out-of-town needs to be out of employment.

LEGAL NOTICES

Commonwealth of Massachusetts.—Middlesex, ss. Probate Court.

To the heirs-at-law, next of kin and all other persons interested in the estate of Francis Hebert, late of Lowell, in said County, deceased.

Whereas, a certain instrument purporting to be the last will and testament of said deceased has been presented to said Court, for Probate, by Emiy Hebert, who prays that letters testamentary may be issued to her, the executrix therein named, without giving a surety on her official bond.

You are hereby cited to appear at a Probate Court, to be held at Lowell, in said County of Middlesex, on the twentieth day of May, A. D. 1919, at nine o'clock in the forenoon, to show cause, if any you have, why the same should not be granted.

And said petitioner is hereby directed to give public notice thereof, by publishing this citation once in each week, for three successive weeks, in The Lowell Sun, a newspaper published in Lowell, the last publication to be one day, at least, before said Court, and by mailing postpaid, or delivering a copy of this citation to all known persons interested in the estate, seven days at least before said Court.

Witness, Charles J. McIntire, Esquire, First Judge of said Court, this thirtieth day of April, in the year one thousand nine hundred and nineteen.

F. M. ESTY, Register.

m1-8-15

CITY OF LOWELL.

No. 123 Dealer. May 1, 1919.

Notice is hereby given under Chapter 100 of the Revised Laws, that Dionysios A. Sakellarios, Panagiota D. Sakellarios, Sakellarios & Co., have applied for a license to sell intoxicating liquors, of the Fourth Class, as Dealers at No. 310 Market Street, No. 1 entrance in rear of 310 Market Street, and bulkhead in front of 310 Market Street, in six rooms on first floor and in cellar.

By order of the License Commission.

CHARLES H. HANSON, Chairman.

CITY OF LOWELL.

No. 124 C. V. May 1, 1919.

Notice is hereby given under Chapter 100 of the Revised Laws, that Dionysios A. Sakellarios, Panagiota D. Sakellarios, Sakellarios & Co., have applied for a license to sell intoxicating liquors, of the First Class as Common Victuallers at No. 302 Market Street, and bulkhead in front of 302 Market Street, in two rooms on first floor, liquor to be kept, but not sold, in cellar.

By order of the License Commission,

CHARLES H. HANSON, Chairman.

Frederick Dugdale, M. D.

SPECIALIST

SKIN, BLOOD AND NERVOUS DISEASES

RHEUMATISM, neuralgia, neuritis, lumbago, sciatica, rheumatoid arthritis, gout, catarrh, epilepsy.

CANCER, TUMORS, piles, fistula and rectal disease WITHOUT THE KNIFE.

EYE, ear, nose, throat, stomach.

Investigate methods of treatment.

Lowell Office, 97 Central Street

Hours: Wed. and Sat., 2-4, 7-8.

Consultation, Examination, Advice FREE

PHONOGRAPH OWNERS

SOMETHING WRONG WITH YOUR PHONOGRAPH?

It doesn't sound or play as well as it used to? It thumps, knocks or has a buzzing sound? Don't wait until it breaks down entirely. Let us overhaul it for you. Our special price, the lowest in Lowell, $1.25.

TALKING MACHINE SUPPLY HOUSE

258 Merrimack St. Phone 2330

Phones: Office, 3039; Res., 5628-M

Max J. Solomon

LADIES' TAILOR

Dressmaker and Furrier

175 CENTRAL ST., LOWELL, MASS.

Bradley Building, Room 211

FORD OWNERS

Try us if you want good reliable service. We always satisfy.

BRANCH ST. SERVICE STATION

Tel. 5857 68 Branch St.

HELP WANTED

Painters Wanted

Inquire at Hamilton Mfg. Paint Shop at 7 A. M.

WAITRESS wanted. Apply at 822 Market st.

SALESMAN, experienced rug, drapery and linoleum, wanted. Apply McCarthy Dry Goods Co., Woonsocket, R. I.

GIRL wanted for general housework at 12 South Walker st. Tel. 1521.

SHIPMAKER wanted at H. S. Fleming's, 1a Bridge st.

SIX CARPENTERS wanted. Hired on the job. 25 Webber st.

ABLE COOK wanted for a dining room. Apply at 63 Brookings st.

EXPERIENCED GIRL for general housework, wanted. Apply 279 Nesmith st.

A GOOD OPPORTUNITY—I need two or three men to assist me in my business. High grade trained men or men who would like to learn the life insurance business under the best conditions. Cyrus W. Russell, 809 Sun Building.

WANTED

Fixers for Scott & Williams and Banner Knitting Machines, running on fine silk and mercerized yarn. Highest wages paid. Apply Chipman Knitting Mills, Easton, Pa.

LASTERS

Experienced Niggerhead Operators Wanted on Misses' and Children's Shoes.

Steady work and good wages. A. G. Walton & Co., West Street, Lawrence Mass.

WANTED

Girl thoroughly experienced in general housework. Call evenings. 7 Fairmount st. Telephone 1197.

IF YOU MUST SELL YOUR

LIBERTY BONDS

Or War Savings Stamps, why not go WHERE you get the most for them? The well known

LEO DIAMOND

Always buys in big and small amounts and pays the highest prices in cash.

116 CENTRAL STREET

Strand Building

Open 9-7 Saturday, Monday to 9

HOLD YOUR

LIBERTY BONDS

—AND—

War Savings Stamps

To the last trench! If you must sell we will pay you highest CASH prices for same at once.

War Savings Stamps Cashed

G. CLAYTON CO.

CENTRAL BLOCK

53 Central St. Room 97

(Take the Elevator)

Daily 9 to 6. Saturday to 9 p.m.

PARTIAL OR PAID UP

LIBERTY BONDS BOUGHT

Also War Savings Stamps.

Highest Cash Prices Paid

175 CENTRAL ST.

Room 228 Bradley Bldg.

Daily to 6. Also Saturday and Monday Evenings.

"PURITONE"

The Instrument Supreme

See Model I, $39.75

With 12 Record Selections

A cabinet size, in mahogany, with four shelves for records, and possesses all of the richness of tone of the higher priced Portrolas.

Equipment A double spring silent motor, the tone arm and sound box are arranged to play any make of record without noticeable adjustment. All parts nickel plated.

Like the sweet tone of a rare old violin, there is a reason for the pure tones of the Puritone.

COME AND SEE FOR YOURSELF

TALKING MACHINE SUPPLY HOUSE

258 Merrimack St. Tel. 2330

LOST

Pearl crescent pin on Merrimack street, initials M. G. H. on back. Reward if returned to Sun Office.

HELP WANTED

YOUNG MEN 18 to 25 years of age wanted in Boston to learn photo engraving business. Permanent positions and good wages guaranteed. Labor trouble exists. Address: Wright Engraving Co., 216 High st., Boston, Mass.

YOUNG WOMEN, 18 to 25 years wanted in Boston to learn photo engraving business. Permanent positions and good wages guaranteed. Labor trouble exists. Address: Wright Engraving Co., 216 High st., Boston, Mass.

CHINESE RESTAURANT

CHIN LEE CO.—Chop Suey, American food. Nicest place in the city. Open from 11 a. m. to 1 a. m. 65 Merrimack st.

CHIMNEY EXPERTS

LIMBURG CO.—Chimneys swept and repaired. Residence 1128 Bridge st. Tel.

DENTIST

T. E. MARR, D.M.D., 508 Sun bldg. Hrs. 9 to 12; 1 to 6. Mon Fri Sat eves. Tel. 5689

ELECTRIC SUPPLIES

ELECTRIC SHOP, 62 Central street. Reduced prices. $10 Electric Heaters, $8.35; $6.00 Electric Irons, $4.15. Buy now. Tel 1317-J.

PIANO TUNERS

J. KERSHAW, pianos and organs tuned and repaired. 60 Humphrey st. Tel. 974-M.

INSURANCE

PARSONS, 304 SUN BUILDING.—Insurance of all kinds.

STOVE REPAIRS

QUINN STOVE REPAIR CO., 140 Gorham st., carries in stock, linings, grates, water fronts and other parts to fit all stoves and ranges. Work promptly attended to. Tel. 4170.

WANTED

SITUATION wanted—To take care of property. Experience of all kinds around property. Specialty painting and paper hanging. J. Minsky, Foster's Corner, Wilmington, Mass.

AUTOMOBILE wanted; 5-passenger 1917 or 1918 model; price must be low for cash. Call Blanchette Furniture, 300 Aiken st. Tel. 2036.

FIRST AID MAN

Having four years' experience desires to make connections with local corporation. Write P-96.

MEN OR BOYS wanted to distribute samples, house to house. Apply 7.45 a. m. Bay State Storage. Ask for Shredded Wheat car.

MEN AND WOMEN wanted to know that we pay the highest cash prices for bonds. Apply to Lowell Commission House, 16 Gorham st. Sam's, 151 Central st.

WANTED

ARCHITECTURAL STEEL, STRUCTURAL STEEL AND IRON WORK OF ALL KINDS

By a large shop, thoroughly up-to-date. Estimates furnished.

THE LAMSON COMPANY

196 Walker St., Lowell, Mass.

FOR SALE

1915 BUICK big six for sale. Newly painted, A-1 condition, price reasonable. Call at Knox Street Garage, Lawrence, Mass.

FURNITURE for sale. Young couple leaving city selling their furniture and all housekeeping necessaries. Must sell this week. Low price. Call at 16 Seventh st., Centralville.

FUNERAL HACK also set of harness in good condition for sale. Will sell at low price. Inquire S. Jasinski, 6 Broughton ave.

UPRIGHT PIANO, high grade, for sale cheap at 701 Bridge st.

BEAUTIFUL PERSIAN KITTEN for sale. 76 South Loring st.

OVERLAND RUNABOUT Automobile, in good condition, for sale. 217 Pawtucket boulevard.

LARGE LOT OF NEW SHEATHING. Cost $65 thousand; will sell for $45 thousand; also new doors, 2x6-6x6. Cost $3.50 each. Will sell for $2.50. Tel. 2958-W.

POOL ROOM for sale, first class; 3 pool tables to be sold at $250; cheap price, quick sale. 118 South st. and 29 South st.

YOUNG PIGS for sale. P. Cogger. Tel. 2970.

5 COMPLETE FURNISHED ROOMS including three stoves and two bed room sets for sale. Great opportunity for newly married couple. Everything practically brand new. Reason for selling: Leaving town for the west. E. Bahr, 18 Bassett st., second flat.

7-PASSENGER STUDEBAKER CAR in good condition for sale. If sold this week, $800. Tel. 2571-J.

FOR SALE

1 Velie five-passenger touring car, 1 Vim light truck. For information call at 310 Market St. Tel. 2582.

SPECIAL NOTICE

ROOF LEAKS repaired. All kinds of roofs. Melvin M. King, 14 Washington st. Phone 3989-W.

ROOMS PAPERED, including stock, $5; whitewashing, painting and plastering. J. J. Hayden, 10 Chapel st.

WILL THE ONE that took a little boy's express wagon from the corner of Prospect st. and Butler ave. last evening kindly return same to 13 Butler ave. and save further trouble.

HAVE YOUR OLD CARPETS made into new rugs. Prices reasonable. Economy Rug Works, 607 Middlesex st. Phone 855.

ROOMS PAPERED, $2.75. Everything furnished. H. J. McCarthy, 11 Jewett st.

FRANK KENNEDY—Chimney repairs, cement work, plastering, repairs of all kinds. Tel. 5078-W. Res. 17 Hale st. ct.

EDWARD WELCH, auto livery. Trips anytime, anywhere. Res. Tel. 2027-W. Garage Tel. 3880.

NELLO MORRIS, clairvoyant, circle Tuesday nights, 55 George st., off Church st.

OLD DOMINION TITLE AND CONVEYANCING COMPANY

E. Gaston Campbell, President. Patrick A. Hayes, Attorney.

Real Estate Titles Examined and Certified, Deeds and Mortgages Prepared.

Room 330 Hildreth Building

45 Merrimack Street

PARTIAL OR PAID UP

LIBERTY BONDS BOUGHT

Also WAR SAVINGS STAMPS

EAGLE CO.

159 MERRIMACK ST.

Room 3 Bon Marche Bldg.

Open Daily to 6. Also Monday and Saturday Evenings.

REAL ESTATE FOR SALE

LOT OF LAND, 5600 square feet, for sale. Inquire 800 Broadway.

3-TENEMENT HOUSE near new Boston & Maine yards in Middlesex Village. Rents for $600 a year. Modern baths in two tenements. In perfect condition. $1500. Abel R. Campbell, 411 Sun bldg.

8-TENEMENT HOUSE near Moore & Cotting int. 14,000 feet of land. Rents for $848 yearly. Bargain price of $5200. Abel R. Campbell, 411 Sun bldg.

7-ROOM COTTAGE for sale in Highlands near Stevens and West Forrest sts.; bath, hot and cold water, furnace heat, cemented cellar, piazza front and side. Just painted outside, every room painted, papered and ceiling whitened. $2600. Abel R. Campbell, 411 Sun bldg.

2-TENEMENT HOUSE for sale in the Highlands. Inquire at 22 Olive st.

3-ROOM COTTAGE in Billerica for sale; also barn, carriage shed, poultry houses, good spring water, two acres of land. Price $1600. D. F. Leary, Hildreth Bldg.

NEW 6-ROOM COTTAGE in East Chelmsford, for sale; electricity, hardwood floors, 10,000 feet land, half minute's walk to Gorham st. car line. $2250. $150 down. M. Quealy, 41 Royal st. Tel. 2958-W.

BEAUTIFUL 10-ROOM RESIDENCE on Foster street for sale. John J. Rooney, 238 Pine st. Telephone 4033-M.

7-ROOM COTTAGE near Lincoln and Blossom sts., built only six years; bath and hot water, large lot; only three minutes to Gorham st. $2200. $350 down. M. Quealy, 41 Royal st. Tel. 2958-W.

2-TENEMENT HOUSE for sale near Middlesex st.; 6 rooms each, hot and cold water, baths. Price $3500, easy terms. D. F. Leary, Hildreth Bldg.

2-TENEMENT HOUSE for sale near Blossom st.; 5 rooms to each, excellent repair inside and out; large yard. Price $2800. D. F. Leary, Hildreth Bldg.

7-ROOM HOUSE for sale near Merrimack square; bath, open plumbing, furnace heat, large yard. Price $3000, easy terms. D. F. Leary, Hildreth Bldg.

8-ROOM HOUSE for sale in Highlands; bath, hot and cold water, cement cellar, large yard. Price $2500. Easy terms. D. F. Leary, Hildreth bldg.

8-ROOM HOUSE for sale near C st.; newly painted inside and out; bath, set tubs, hot and cold water, furnace heat, nice yard. Price $3200. Easy terms. D. F. Leary, Hildreth bldg.

TWO-FLAT HOUSE on Wilder st. for sale. Everything up to date. J. J. Rooney, 238 Pine st. Tel. 4033-M.

FINE 7-ROOM HOUSE, 10,000 ft. of land in Dracut Centre near car line. A bargain. J. J. Rooney, 238 Pine st., tel 4033-M.

ONE BEAUTIFUL CORNER LOT, 13,000 feet of land, Andover st. A beautiful building site, for sale. J. J. Rooney, 238 Pine st.

70 ACRES OF LAND for sale; near steam station and electrics. Address Q-17, Sun office.

7-ROOM COTTAGE, modern, up-to-date and 6000 ft. land for sale in Highlands. J. J. Rooney, 238 Pine st. Tel. 4033-M.

8-ROOM COTTAGE near Inland st., for sale. Bath, hot and cold water, large yard. Price $2250. Easy terms. D. F. Leary, Hildreth bldg.

CENTRALVILLE BARGAIN—2-flat house, five rooms each, baths, open plumbing, hot and cold water, set tubs, all hardwood floors, newly painted and a dandy for the price, $3400. Easy terms. D. F. Leary, Hildreth bldg.

LARGE 6-ROOM COTTAGE near Moore st., for sale. Dandy repair; yard. Easy terms. Price $1700 D. F. Leary, Hildreth bldg.

6-ROOM COTTAGE near C st., for sale. Bath, open plumbing, gas excellent repair. Easy terms. Price $2100. D. F. Leary, Hildreth bldg.

NEW SIX ROOM COTTAGE near the Boston road, six minutes walk from Edson cemetery, hardwood floors, electricity, large lot, for sale. This is a dandy cottage at $2350. Only $450 down. M. Quealy, 41 Royal st. Tel. 2958-W.

JOHN J. ROONEY

REAL ESTATE and INSURANCE

List your property with me for quick sales

CASH CUSTOMERS WAITING

238 Pine St. Tel. 4033-M

NEAR ST. PETER'S

Large cottage, steam heat, open plumbing, in fine condition. Small expense, handy to church, school and business.

NEAR BROADWAY—Very fine 2-family, good yard, all conveniences for quick sale $4200

BELVIDERE—Splendid 14-room house, steam heat, fruit, large yard, fine location $4500

M. J. SHARKEY

210 CENTRAL Tel. 2687-W

Open Sat. and Mon. Evenings.

TO LET

FURNISHED FRONT ROOM to let, 319 Broadway st. Hot and cold water and bath.

CONNECTING ROOMS, furnished for housekeeping, to let; also nice large front room; conveniences. 124 Appleton st.

ROOMS for light housekeeping, hot and cold water, to let. 312 Market st. Tel. 5251-M.

TWO FURNISHED ROOMS to let for light housekeeping, heat, light and gas, rent reasonable. Inquire 18 Fourth st.

4 and 5-TON TRUCK to let by day or hour. P. Cogger. Tel. 2970.

FURNISHED ROOMS, $1.50 per week up. Gentlemen only; under new management. 106 Church st.

LOST AND FOUND

SUIT CASE tied with rope lost. The property of a returned soldier; was either lost or left in a rooming house or barroom. Any information in regard to same will be appreciated by addressing O-28, sun office.

GOLD WATCH lost in Belvidere between Andover and corner of High and East Merrimack sts. Reward if returned to 32 High st. Tel. 3943-M.

SCOTCH COLLIE, tan, white breast and white feet, lost; no collar; one year old; answers to name of John. Reward. H. W. Ordway, 15 Nesmith st. Tel. 2177-J.

POCKETBOOK with $50 bill and $10 lost Tuesday night. Reward if returned to Alberto Constantino, 23 Thorndike st., Concord, N. H.

THE PIN, BLUE STONE AND SMALL Pearl lost in Middlesex street laundry last Saturday night. Finder call 2958-W. Reward.

TRAINS TO AND FROM BOSTON

Southern Division

To Boston Lve.	To Boston Arr.	Fr. Boston Lve.	Fr. Boston Arr.
5.20	6.40	2.45	3.37
6.24	7.28	6.00	7.12
6.45	7.50	7.35	8.28
b6.30	7.58	nb8.21	9.37
6.57	8.06	9.00	9.41
7.22	8.16	9.30	10.11
7.56	8.37	12.30	1.13
9.01	9.42	h1.05	1.58
9.50	10.55	2.15	3.15
11.13	11.59	2.50	3.43
12.15	1.05	4.00	4.41
1.47	2.38	4.05	5.27
2.45	3.41	5.00	5.41
b3.30	4.12	b5.21	6.37
4.14	5.00	5.38	6.36
4.17	5.26	b5.48	7.19
5.39	6.40	6.14	7.23
b6.02	7.25	8.00	8.43
7.38	8.28	8.30	9.13
9.00	9.45	10.30	11.40
9.45	10.31	11.30	12.36

Portland Division

To Boston Lve.	To Boston Arr.	Fr. Boston Lve.	Fr. Boston Arr.
6.33	7.36	a6.35	8.21
10.38	12.03	10.45	11.53
5.14pm	6.45	3.25	4.40
7.12	8.25	5.14	6.13
9.50	11.01	6.55	8.20
		9.50	11.12

Sunday Trains Portland Division

12.07	1.20	3.23	4.43
3.40	4.46	5.10	6.43
5.41	7.10	8.45	9.50
8.55	10.05		

Sunday Trains Southern Division

6.45	7.30	8.45	9.53
7.22	8.10	9.30	10.11
8.25	9.25	1.00	2.08
9.19	10.12	5.30	6.26
10.20	11.17	7.15	8.10
2.52	3.35	8.00	8.13
5.08	6.00	8.30	9.13
8.20	9.26	9.25	10.25
8.00	10.00	10.55	11.44
9.45	10.40		

b via Bedford; a via Salem jct, z via Wilmington jct. n not holidays. h Sat. only.

WILL OPEN NEW STORE

Joseph A. Gagnon Soon To Open New Store Here Bearing His Name

Joseph A. Gagnon, up until this week and for a number of years past, general manager of the Chalifoux store, announced today that an operating company of which he is to be the administrative head, had leased the entire building at the corner of Merrimack and Palmer streets, owned by O'Donnell & Gilbride for a long term of years, formerly occupied by the James company. This he said, was preliminary to the establishment at this location in a short time of a high class mercantile concern.

Mr. Gagnon at this time announces neither the future policy of his new store, what departments it will have nor the approximate date of its opening. He felt, he says, that Lowell would support another high class establishment and his present announcement and plans are the result of his having reached that conclusion.

Mr. Gagnon is well and favorably known here. Lowell is his home. He was educated here and began his work as a cash boy at the Chalifoux store 25 years ago. During that time he has not only been an employe of the Pollard store, becoming head of one of its departments, but he worked for a long time as a buyer for Boston department stores.

Particularly in the line of merchandising shoes, Mr. Gagnon is recognized by leading manufacturers of New England as one of the most progressive shoemen in Lowell. He is already up to his shoulders in the great mass of detail necessary to be studied and passed upon in connection with the establishing of the new emporium he has planned.

$1,000,000 LOSS BY FIRE

Famous "Bowery" at Brighton Beach, Coney Island, Wiped Out

NEW YORK, May 1—With a loss estimated at $1,000,000, the famous "Bowery" at Brighton beach was wiped out last night in a five-alarm fire which developed into the most spectacular blaze Coney Island has known in years. The burned area covered between 10 and 15 acress.

WARNING AGAINST DEMONSTRATIONS

BUENOS AIRES, May 1.—In view of alarming rumors, warnings were posted in the city today against any maximalist demonstration in connection with May day. A committee of representative Jews visited President Irigoyen today and stated that the Jews in Argentina were not connected with any agitators, and asked to be protected.

A passenger car equipped with a regular automobile steam engine for motive power is used on a short railroad from Bethel to Ryegate, Vt.

Before taking your train home from Boston get The Sun at either newsstand in the North station.

TAKE $1,000,000 CARGO FROM STRANDED BARK

SCITUATE, May 1.—The work of lightering the cargo of Australian wool and hides from the Russian bark, Professor Koch, ashore in the harbor here, was started today. The cargo which is valued at about $1,000,000, is thought to have been considerable damaged by the eight feet of water in the holds of the ship.

The Koch struck on ledges off here late Tuesday night while on her way to Boston from East London, South Africa. Tugs pulled her off yesterday and attempted to gether into the harbor, but she struck on the bottom. At high tide last night the tugs worked her closer inshore.

Alleged Bogus Collector

Continued

jurisdiction in the matter. Constable Wright of Chelmsford was notified and 20 minutes later brought Kary to Lowell.

At 119 Merrimack street he was questioned by the local near east officials. On his coat was a badge bearing the inscription—"Maronite Burial Society" This was supposed to have its headquarters in Chelsea. He also carried a black blank book, on its cover were the words: "Lebannon League of Progress, New York."

Kary appeared to be 40 years old and spoke with a foreign accent. He appeared somewhat puzzled when questioned and did not have clearly in mind who had authorized him to do the collecting. He said that he was eager to collect for his own people and that he supposed the Maronite society had given him sufficient authority.

An investigation was started. Chelsea was called up to ascertain if there was such a society as the one mentioned there, but nobody in that city knew of such a society or of such a man as Kary. Later it was found that there was a society by that name in Lawrence. The Boston office of the near east relief committe did not know of any man on its staff by that name and when told of the Lebannon League of Progress of New York, it started an investigation in that city. Inquiry there showed that no Kary had ever registered for work there.

Succeeding developments seem to convince local near east officials that Kary had been used as a foil by some organization which had no authority to employ him for the purpose of soliciting and they told him that they would continue the investigation, but in the meantime he should cease soliciting. He agreed and said he would stay at a local hotel Tuesday evening and return to 119 Merrimack street yesterday morning. He did not return yesterday and investigation at the hotel he mentioned showed that he did not register there. The Boston officials are quite disturbed over the matter and are to probe it to the bottom.

FRANCE TIED UP ON MAY DAY

24 Hour General Strike as Demonstration For Better Working Conditions

No Disorders Reported, Though Strikes Are On in All Parts of World

PARIS, May 1.—May day crowds today broke through the infantry cordon stretched between the Place Madeleine and the Place de la Concorde and swept down the Rue Royale. Cavalry hurried them backwards into the side streets, but several thousand reached the Place de la Concorde. This crowd was augmented by lesser groups that had formed a mass in the Place de la Concorde, through which the cavalry made one ineffective charge and then withdrew. The efforts of the police were equally fruitless, and the cheering and singing crowds swept past the Hotel de Crillon, headquarters of the American peace delegation, with shouts of "Vive Wilson!" and "Vive l'Amerique!"

The cavalry and the police reformed their lines and gradually herded the crowds into the side streets, so that within a half hour, the entire Place de la Concorde had been cleared.

Use Oil Lamps

PARIS, May 1.—Oil lamps and candles were used in the headquarters of the American delegation at the Hotel de Crillon early today. With that exception, however, few inconveniences were suffered by the delegation.

An extra police guard was placed around President Wilson's residence, but hardly any one loitered in the vicinity.

WILL PRESENT AWARDS

Congressman John Jacob Rogers will present the awards to Boy Scouts who went over the top in the Fourth Liberty Loan drive by selling 10 or more bonds at the meeting of all local scouts which will be held at Memorial hall tomorrow evening at 8 o'clock. Following the presentation Lowell's own congressman will make a brief address to the representatives of Young America and their friends and parents who have also been invited. During the evening community singing will be in order, and of course Albert Edmund Brown will be the director, which means lots of harmony, lots of pep and a good time for everyone.

Abraham Goldstone's 4-year-old son Jackie of Presque Isle, Me., became mysteriously missing and the police and anxious parents and friends scoured the town. He finally came walking home with a railroad tag marked "Stray freight." The child had been playing in a box car near his home and the car had been picked up by a south-bound freight. Jackie was discovered at Mapleton, eight miles down the line, and sent back by next train.

Chinese Ask Statement of Agreement

PARIS, May 1.—The Chinese delegates to the peace conference have requested the council of three to give it an official statement on the Kiao-Chau agreement.

Arrest 60 Spartacans at Hamburg

BERLIN, Tuesday, April 29. (By the Associated Press.)—Government troops stormed Spartacan headquarters in Hamburg, and arrested 60 of the leaders. They captured many bundles and boxes of plunder, including jewelry, shoes and military stores.

Worcester Welcomes Her War Heroes

WORCESTER, May 1.—Worcester suspended all business today to welcome home officially 5000 of its soldiers, sailors and marines who have been discharged from service. A parade of 5000 men, in command of Col. John F. Herbert, former commander of the 102nd Field Artillery, was witnessed by a great throng.

Discuss Captured German Cables

PARIS, May 1.—The question of the captured German cables and other lesser details of the peace treaty, were considered today by the Council of Three.

With the Kiao-Chau problem disposed of, the Adriatic question is the only highly important matter remaining unsettled.

OPEN THURSDAY ALL DAY

SPECIAL THURSDAY and FRIDAY

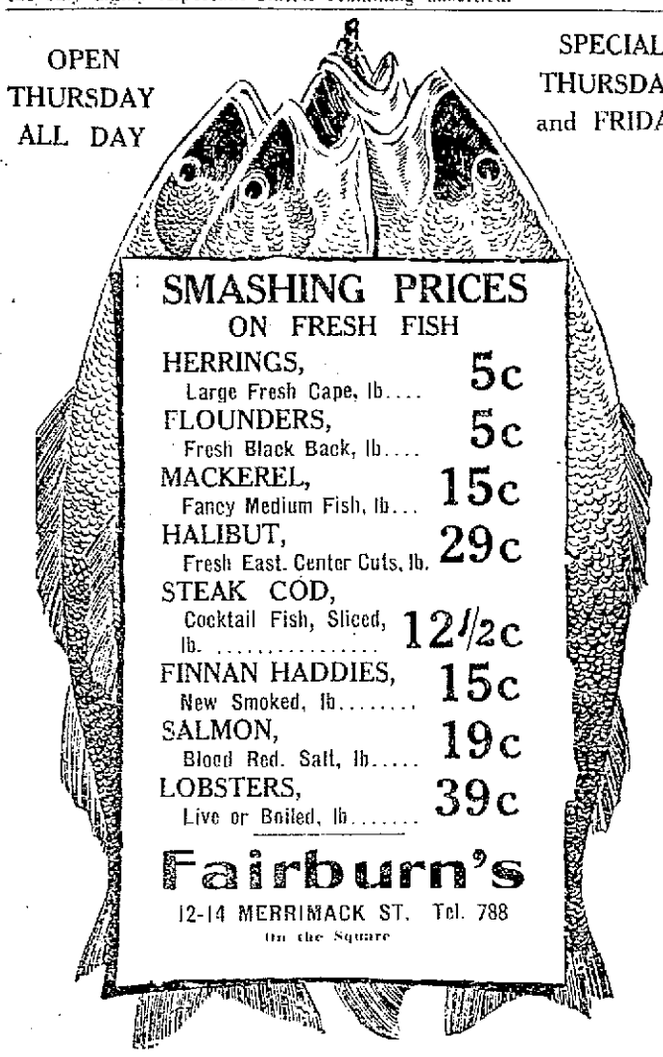

SMASHING PRICES ON FRESH FISH

HERRINGS, Large Fresh Cape, lb....	5c
FLOUNDERS, Fresh Black Back, lb....	5c
MACKEREL, Fancy Medium Fish, lb...	15c
HALIBUT, Fresh East. Center Cuts, lb.	29c
STEAK COD, Cocktail Fish, Sliced, lb.	12½c
FINNAN HADDIES, New Smoked, lb.....	15c
SALMON, Blood Red. Salt, lb.....	19c
LOBSTERS, Live or Boiled, lb.....	39c

Fairburn's

12-14 MERRIMACK ST. Tel. 788

On the Square

Grand Sacred Concert

—BY—

SACRED HEART CHURCH CHOIR

Assisted by

Miss Frances Tighe, Soprano
Miss Harriet Moran, Soprano
Miss Blanche Walsh, Violinist
Mr. William Gookin, Baritone
Mr. James King, Tenor
Mr. Andrew McCarthy, Baritone

—AT—

Sacred Heart Church

MOORE STREET

Sunday Evening, May 4

AT 8 O'CLOCK

OUR FORD AUTO DELIVERY, demountable rims, 1917 model, for sale. Cherry & Webb, 12-18 John st.

NEURALGIA

or Headache—Rub the forehead and temples with

VICK'S VAPORUB

"YOUR BODYGUARD" - 30¢, 60¢, $1.20

FUNERAL NOTICES

BAGSHAW—The funeral of Mrs. Margaret Josephine Bagshaw will take place Friday morning from her home, 148 Sanders avenue, at 8 o'clock. Solemn high mass of requiem at St. Margaret's church at 9 o'clock. Burial will be in St. Patrick's cemetery. Undertaker Peter H. Savage in charge of funeral arrangements. Motor cortege.

PARKER—The funeral of Mrs. Elizabeth Parker will take place Sunday afternoon. Services will be held at the home of her daughter, Mrs. Ernest W. Chippindale, 205 B street at 2.30 o'clock. Friends are invited without further notice. Burial private. Automobile cortege. The funeral arrangements are in charge of Undertaker George W. Hegley.

SPRAGUE—Died in Garden City, N. Y., April 29, Mary A., widow of Cordice B. Sprague. Funeral services will be held at the home of her sister-in-law, Mrs. Edward E. Sawyer, 21 Chester street, on Friday at 2.30 o'clock. Friends are invited. Burial will be in Riverside cemetery, North Chelmsford.

DEATHS

SPRAGUE—Mary A. Sprague, widow of Cordice B. Sprague, died in Garden City, N. Y., April 29, after a brief illness. She was a native of Scotland, but came to this country when a child. Mrs. Sprague was a resident of North Chelmsford for many years, where she will be remembered for her active interest in the church and social life of the village and in the later years for her cheerful devotion in the care of her husband during his long illness. She leaves a daughter, Mrs. Fred G. Walker of Garden City, N. Y. The body will be brought to Lowell Thursday and will be taken to the home of her sister-in-law, Mrs. Edward E. Sawyer, 21 Chester street.

PARKER—Mrs. Elizabeth Parker, widow of the late Frank Parker, died yesterday at her home, 195 B street, aged 68 years. She is survived by one daughter, Mrs. Ernest W. Chippindale, and two grandchildren, Ernest Parker Stearns and Florence Elizabeth Chippindale.

PARKER—Died in this city April 30th, at 195 B street, Mrs. Elizabeth Parker. She is survived by one daughter, Mrs. Ernest W. Chippindale and two grandchildren, Ernest Parker Stearns and Florence Elizabeth Chippindale. Mrs. Parker was the widow of the late Frank Parker.

FUNERALS

WIGGIN—The funeral services of Mrs. Mary J. Wiggin were held yesterday afternoon at the rooms of Undertaker William H. Saunders, 217 Appleton street. Rev. Elmer F. West, pastor of the Chelmsford Street Baptist church, officiated. The floral tributes were many and beautiful. Burial took place in the family lot in the Edson cemetery, where the committal services were read by Rev. Mr. West.

NEVERY—The funeral of Mrs. Nellie (McLaughlin) Nevery took place yesterday from her home, 30 Fairfax street, and was largely attended. At St. Margaret's church a funeral high mass was celebrated by Rev. Stephen Murray. The solos were sustained by John Dalton and Frank McCarthy. At the offertory "Pie Jesu" was sung by Miss Katherine V. Hennessey. Miss Theresa Hennessey was the organist. There were many flowers. The bearers were Frank Merritt, George Haggerty, William O'Malley, John F. Roane, Jr., Richard D. Henry and William P. Cox. Burial took place in the family lot in St. Patrick's cemetery, where the committal prayers were read by Fr. Murray. The funeral arrangements were in charge of Undertaker William H. Saunders.

SACELAKOS—The funeral of Vasatilios Sacelakos was held yesterday from the home of his parents, 418 Moody street. Services were held in Holy Trinity church with burial in the Edson cemetery. The arrangements were in charge of Undertaker N. Bilodeau.

MSHEA—The funeral of Catherine J. McShea took place this morning from the home of her nieces, Misses Cooke, 20 West Sixth street, at 8.30 o'clock and was largely attended. The cortege proceeded to St. Michael's church where a high mass of requiem was celebrated at 9 o'clock by Rev. James Lynch. The choir sang the Gregorian mass, Miss Margaret Griffin and Mr. Thomas P. Boulger sustaining the solos. Miss Ella Riley presided at the organ. There were many floral tributes and spiritual bouquets. The bearers were John McShea, Alfred McShea, Andrew J. Finnegan, Jr., Andrew J. Finnegan, Sr., James Morrison and Patrick J. Bagley. Interment was in St. Patrick's cemetery where Rev. James Lynch read the committal prayers. Undertaker Peter H. Savage had charge of the funeral arrangements.

PILAT—The funeral of Antoni Pilat took place this morning from his home on the Black North road, Dracut. High mass of requiem was celebrated at the Holy Trinity church in High street at 9 o'clock by the pastor, Rev. Alexander Ogonowski. Burial was in St. Joseph's cemetery, where the committal prayers were read by Rev. Fr. Ogonowski. Funeral arrangements were in charge of Undertakers Amedee Archambault & Sons.

WARE—After solemn and impressive services at the Immaculate Conception church the mortal remains of the late Mrs. Margaret J. Ware were tenderly consigned to their final resting place in the Catholic cemetery this morning. The funeral, which was very largely attended, took place from her home, 96 Fort Hill avenue, at 9.30 o'clock, many friends being in attendance from Fitchburg, Waltham and Lynn. The cortege proceeded to the Immaculate Conception church where at 10 o'clock a solemn high mass of requiem was celebrated by Rev. David J. Murphy, pastor of St. Andrew's church, North Billerica, assisted by Rev. Owen P. McQuaid, O.M.I., as deacon, and Rev. James McCartin, O.M.I., as sub-deacon. Rev. John J. Shaw and Rev. Francis J. Mullin of St. Michael's and Rev. Eugene A. Dorgan, O.M.I., occupied seats in the sanctuary. The choir, directed by Mr. Charles P. Smith, sang the Gregorian mass, the solos being sustained by Mr. P. F. Haggerty, Mr. John J. Dalton, Mr. David Martin and Mr. James E. Donnelly. Mrs. Hugh Walker presided at the organ. There were many beautiful floral offerings as well as many spiritual remembrances from sympathizing relatives and friends. The bearers were Messrs. Peter H. Foye, Alfred E. X. Hurtubise, Joseph A. Folsey, William H. O'Brien, John Lally and B. F. Early. Interment was in the family lot in St. Patrick's cemetery where Rev. Fr. Murphy, assisted by Rev. Fr. Mullin, Rev. Fr. Dorgan, O.M.I., and Rev. Fr. McQuaid, O.M.I., conducted the burial service at the grave. The funeral arrangements were in charge of Mr. James A. Murphy and Funeral Director James W. McKenna.

ASH—The funeral of Mrs. Lucy Ash took place yesterday afternoon at 1.30 o'clock from her late home, 172 Appleton street and was attended by sorrowing relatives and friends. The funeral cortege proceeded to St. Peter's church where at 2 o'clock services were held, the prayers being read by Rev. D. J. Heffernan. There were many beautiful floral offerings. The bearers were Joseph Ash, William Ash, Henry Ash and William Barrett. Burial took place in St. Patrick's cemetery. Undertakers M. H. McDonough Sons in charge.

DELANEY—The funeral of Mr. Harry F. Delaney took place this morning at 9 o'clock from his late home, 613 Chelmsford street, and was largely attended by sorrowing relatives and friends. The funeral cortege proceeded to St. Margaret's church where at 10 o'clock a solemn high mass of requiem was sung by Rev. Charles J. Gallivan, pastor, Rev. Charles F. Heaney of North Chelmsford as deacon, and Rev. Stephen G. Murray as sub-deacon. The choir sang the Gregorian chant, the solos being sustained by Miss Catherine V. Hennessey and Frank McCarthy. Miss Harriet Moran sang "Pie Jesu" at the offertory. Mr. John Kelty presided at the organ. There were many beautiful floral offerings. The delegation from the Lowell council, No. 3, Royal Arcanum were Mr. Harry Richardson, Mr. Albert McElroy and Mr. George Bell. The delegation from the Electric Workers, Messrs. Samuel Morse, George Cody, William Darcey, Joseph Hurley, and Joseph Salome. The bearers were John Ryan, Joseph Richards, Morton Beane, James Kenney, Walter Gibson, Sidney Heathcock. Burial took place in St. Patrick's cemetery where the committal prayers were read by Rev. Fr. Gallivan. The funeral arrangements were in charge of Undertakers M. H. McDonough Sons.

IN MEMORIAM

In loving remembrance of Nora J. Dalton:

We think we see her loving smile,
Although one year has passed;
But in our memory fresh she is,
And will be to the last.
Sorrowfully missed by mother and brother.

There will be an anniversary mass at St. Patrick's church Friday morning, May 2, at 8 o'clock.

CARD OF THANKS

We, the undersigned, wish to extend our sincere thanks to our friends and relatives who, by their acts of kindness, spiritual offerings and floral tributes, helped to lighten our sorrow in our recent bereavement.

FRED J. NEVERY,
MR. and Mrs. PHILIP M'LAUGHLIN
and Family.

Bake More Save More

More and more, thoughtful women are decreasing the cost of living by increasing the variety of their home baking. They have learned to bake the Cleveland way with fewer eggs. They have found that more baked foods mean less meat. They have further discovered that their baking keeps fresh longer when made with

CLEVELAND'S Superior Baking Powder

In many recipes, only half as many eggs are required, in some none at all, if an additional quantity of Cleveland's Superior Baking Powder is used, about a teaspoonful in place of each egg omitted.

Try it with your favorite recipes

Contains No Alum—Leaves No Bitter Taste

Italian Peace Delegation Meets

ROME, Wednesday, April 30. (By the Associated Press.)—The Italian delegation to the peace conference met late today, under the chairmanship of Premier Orlando, to consider the situation. The meeting came after conferences the premier had had with the king and American Ambassador Page.

Soviets Seek Troops For Drive

COPENHAGEN, May 1.—The soviet government is making extraordinary efforts to secure troops to carry out an offensive against the forces of Admiral Kolchak, in eastern and southern Russia, according to a despatch filed at Libau on Tuesday.

Demand Resignation of Burleson

CLEVELAND, May 1.—A resolution demanding the resignation of Postmaster General Burleson was adopted last night by the Cleveland Federation of Labor. A copy was sent to Mr. Burleson.

To the Returned Soldier and Sailor

CONSULT THE RED CROSS

HOME SERVICE SECTION, 81 MERRIMACK STREET, LOWELL, ABOUT THESE THINGS:

Arrears of Pay.
Government Insurance: How to make payments; Conversion rates, etc.
Compensation for Injury or Disease.
Training for Disabled Soldiers.
Adjustment of Family Allotments and Allowances.
Liberty Bonds.

Bring these and any other troubles to the Red Cross Home Service.

Headquarters for the Home Service Dept. and the After-Care Committee is at 81 Merrimack Street, up two flights. This is the official address for this Red Cross Work. Please refer all inquiries to this address.

BULLETIN FROM WAR WORK HEADQUARTERS

119 Merrimack Street

THE QUESTION IS: HAVE YOU PAID?

The war is not yet over for all the boys and those in the service still need the service. The war work is still going and is costing money.

PLEDGES TO THE UNITED WAR WORK FUND

The Red Triangle, The Knights of Columbus, The Y. W. C. A. War Work Council, The War Camp Community Service, The Jewish Welfare Board, The American Library Association and The Salvation Army are needing the money pledged.

We urgently appeal to all those who have not paid in full to do so. Following up these open accounts is a lot of trouble and expense, from which we beg those on the list to relieve us.

(Signed)
OTTO HOCKMEYER, Chairman
HUMPHREY O'SULLIVAN, Vice-Chairman
C. B. REDWAY, Treasurer

Lowell, May 1st, 1919.

Please Pay at 119 Merrimack Street and obtain receipt.

Aluminum Bronzes
Antoxide, for iron
Auto and Carriage Paint
Banana Oil
Bath Tub Enamel
Bicycle Enamel
Boat Paint, Yacht White
Boiler Enamel, P. G.
Brick Stains
Brushes, Paint, Varnish, Whitewash
Calcimine, Master Painters
Cold Water Paint
Colors, Dry, Japan, C.
Deck Paint, U.S.N.
Driers
Driwal, for concrete
Dusters, Painters
Elastic Floor Finish
Enamelin, Calman's
Fillers, Crack and Crevice
Flat Wood Finish, Johnson's
Flexible Compound
Flexo-Flint Finish
Floor Paint, Harrison's
Floor Varnish, Coburn's
Flowkote Enamel
Glass, Window, Windshield, etc.
Glass Cutters (Red Devil)
Gold Bronzes
Graining Outfits
Graphite Paint, Dixon's
Green Copper Paint
Green, Special Bronze

Paint actually makes property last longer, for it keeps out decay and rust TOWN & COUNTRY PAINT is a real preservative. Use plenty of T. & C. both inside and out of your house and barns. It will keep them sanitarily clean. All Regular Shades.

Quart $1.10, ½ Gallon $2.10, Gallon $4.00

"82 YEARS THE PAINT AND OIL STORE"

C. B. COBURN CO., 63 Market St.

Free City Motor Delivery

Interior Varnish, Coburn's
Leads: Lewis Tinted Lead
Matheson White Lead
Salem (Dutch Boy)
Mill White, Rice's
Monolac, (Varnish Stain)
Muresco, Moore's
Oil: Boiled and Raw Linseed
Floor Oil, Rubbing Oil, etc.
Paint Pots
Pumice, all grades
Putty and Putty Knives
Refrigerator Enamel
Removers, Paint and Varnish
Roof Paint, T. & C.
Rubberfeel Varnish
Sandpaper, all numbers
Sanitary Flat, Harrison's
Sanitary Gloss, Harrison's
Screen Paint, Black
Shellac, Orange and White
Shingle Stains, Cabot's Creosote
Steel Wool
Stove Enamel
Top Dressing, Auto and Buggy
Town & Country Paint, Harrison's
Turpentine, Spirits
Under-lac, Johnson's
Varnishes for every use. Coburn's, Crockett's, Gillespie's.
Wagon Paint, Harrison's
Wire Brushes
Wood Dyes, Johnson's

THE WEATHER

Rain tonight and Friday; rising temperature; increasing east to south winds.

THE LOWELL SUN

7 O'CLOCK

ESTABLISHED 1878 LOWELL, MASS. THURSDAY MAY 1 1919 14 PAGES 1 CENT

Bombs Same Type as Hun Mines Off Coast

NEW YORK, May 1.—The police today received information from the naval intelligence offices that the construction of the bombs sent in the mails to prominent persons showed a startling resemblance in operation and principle to the type of German mines found by the navy off the coast.

Possible Delay in Giving Peace Terms to Foe Indicated in Despatches From Paris

ALLIES MEET GERMAN ENVOYS

Foe Delegates Hand Over Their Credentials For Examination

Terms of Settlement of Chinese-Japanese Dispute—Understanding With Italy Near

(By the Associated Press)

Possible delay in the handing of the peace terms to the German delegates at Versailles is indicated in late advices from the Paris conference. The function may have to go over to next week, while questions as to the powers of the enemy's representatives and their qualifications as spokesmen for Bavaria are investigated. Today was set for the handing over by the Germans of their credentials to a commission for examination.

Chinese-Japanese Settlement

The Chinese-Japanese dispute over Kiao-Chau and the adjoining Shantung province territory has been settled by the Council of Three. The former German holdings are to be given without reserve to Japan, which will engage to hand the Shantung peninsula back to China, with relations between China and Japan and the future integrity of China to be under the control of the League of Nations.

All German rights in Shantung are to be held by Japan. The Kiao-Chau railway will be guarded by special police forces composed of Chinese which will be trained by Japanese officers selected by the directors of the railroad and appointed by the Chinese government. All Japanese military forces are to be withdrawn from the province as soon as possible.

Japan is given the right to establish a settlement at Tsing Tao, a city on the extremity of the point of land which juts southward from the Shantung peninsula and forms the eastern shore of Kiao-Chau bay, the strategic base seized by the Germans in the far east after the Boxer rebellion.

Reports from Paris and Rome indicate a disposition on the part of both the Council of Three and the Italian

Continued to Page Twelve

COTTON IS GOING UP

Victory Loan Project To Bring Bale Here by Airship To Be Manufactured

To carry a bale of cotton from Baltimore to Lowell by airship, have it land here, sent to a mill to be manufactured into cloth and then sent down south again to be auctioned off in aid of the Victory Loan is the novel and sensational scheme which Charles J. Glidden, a Lowell man who is now an officer in the United States air service, offered today to Mayor Perry D. Thompson and His Honor has wired back to Mr. Glidden that this city will see the project through.

Immediately upon receipt of Mr. Glidden's communication this noon, Mayor Thompson got in touch with Secretary John J. O'Rourke of the board of trade and the latter agreed to put the proposition up to local mill men and see who would undertake to manufacture the cloth. Within a short time Secretary O'Rourke had found his man and then started an investigation of available landing places in this city for the airship which is to carry the bale of cotton. The land recently acquired by the water department along the Pawtucket boulevard for driven wells was suggested and although the state board of health has requested that there be no more trespassing on the land in question for fear of contamination of the city's water system, nevertheless, His Honor believes that perhaps the authorities would break the rule for once in view of the unusual circumstances of the project.

In the meantime, Secretary O'Rourke will look up other available landing places and report to the mayor. Whatever is done will have to be done quickly as it is planned to make the affair a Victory bond feature and the campaign has but a short time to run. Incidentally it will be one of the biggest advertising boosts that Lowell has ever received.

WALDO S. REED TREASURER OF EMERGENCY FLEET CORPORATION

WASHINGTON, May 1.—The shipping board announced today the appointment of Waldo S. Reed of New York, as treasurer of the Emergency Fleet corporation.

SCORES INJURED IN STREET FIGHT

Returned Soldier Attacks Man With Uniform Who Carried Red Flag

Riots Follow—Soldiers, Police and Civilians Battle Marchers—Policemen Shot

CLEVELAND, May 1.—More than two score persons, many of them women, were injured today in a series of riots that began with the entrance into the downtown section of the various units of the socialist parade.

All police reserves, Liberty loan trucks and army tanks were called out to help quell the riots that threatened for a time to envelop the entire downtown business section.

The first riot came when a red flag carried by a man wearing a soldier's uniform and leading a socialist parade was knocked down by a returned soldier. This started a general fight, scores of police, soldiers and civilians battling with the marchers.

Two Officers Shot.

Two policemen were shot by the marchers and 12 persons, men and women, were in hospitals shortly after the riot started.

NEW MANAGER AT THE CHALIFOUX COMPANY

Louis E. Studley, formerly connected with the Jordan Marsh Co. of Boston has assumed the position of general manager of the Chalifoux company.

Mr. Studley comes to Lowell with an enviable record of high service with the sterling house of Jordan Marsh Co. with whom he was connected for the last 12 years. This store has long been considered one of New England's greatest stores and the new relationship entered into between the Chalifoux company and Mr. Studley will prove most satisfactory and beneficial to the shopping public of Lowell and vicinity.

For the past few years this store has advanced rapidly. Under Mr. Studley's able management it will be more progressive than ever.

A highly competent man of genial disposition and personality is Mr. Studley and he will win for the store and himself many new friends

LOWELL PASSES $3,000,000 POST

The City Has Still Two-Fifths of Its Quota of $5,275,000 To Subscribe

Many of the Local Industries Came to the Front at Last Night's Meeting

Lowell swept past the three million post in the Victory loan drive last night, when ten canvassing divisions reported a total of $993,050, and John L. Robertson, president of the Old Lowell bank, threw his institution into the breach and made the report well over a $1,000,000 by subscribing $100,000. The total was well over the three million mark late this afternoon by actual bank tabulation, even the Appleton bank report missing. It now stands at approximately $3,051,000. Subscriptions at the Union National today totalled $71,950, and $56,900 was reported by the Old Lowell bank. The third of the five mile posts has been past, and the city has two-

Continued to Page Five

LARGE NAVAL POLICE FORCE

Necessary Under League of Nations Plan Immediately After Peace Is Declared

LONDON, May 1.—A large naval international police force will be necessary under the League of Nations plan immediately after peace is declared, in the opinion of Josephus Daniels, American secretary of the navy and one of the objects of his trip abroad was to discuss with the admiralties of Italy, France and England some details as to this force, particularly the type of vessels desirable.

"The desire of conquest may still linger in the hearts of some nations after peace," he said, "and such nations must be shown that it would be unprofitable to attempt to accomplish those desires."

As the League of Nations became established, he added, the naval police force would certainly be decreased in proportion to the strength of the league.

The secretary has just returned from a visit to the interned German battle fleet at Scapa Flow. He declined to express an opinion as to the disposition of these German warships.

Famous Bomb Squad Sent After Authors of Nation-Wide Plot to Kill Prominent Men

POSTMASTERS ON THE LOOK OUT

Authority on Infernal Machines Says Bombs Were Made by Experts

36 Bombs Delivered or Intercepted in Various Cities of the Country

NEW YORK, May 1.—With the discovery of a nation-wide bomb conspiracy against the lives of many prominent Americans, every agency of the federal and municipal government was at work, today, not only in an attempt to trace the authors of the terrorist plot, but to guard against the "reds" boast of a "country-wide surprise on May day."

Famous Bomb Squad on Case

Members of New York's famous bomb squad, under the direction of Inspector Faurot, and hundreds of detectives watched the haunts of every known radical here and it was intimated by the police that before night, there would be a general roundup of extremists of all types in this city and suburbs.

36 Bombs Discovered

While 36 bombs have been delivered or intercepted in various cities—all apparently mailed from New York in identical parcel post packages—Postmaster Patten said: "The likelihood that other infernal machines will be brought to light in the next 24 hours does not comfort me. This is absolutely appalling. Evidently the packages were mailed with a view of reaching the address on or about May 1. This

Continued to Page 13

AT LOCAL POSTOFFICE

Postmaster Meehan Instructs Supervisory Officers and Others To Be Cautious

It is stated in Associated Press despatches from Washington today that while all packages identified as containing bombs for the wholesale destruction of prominent men were sent from New York, the postal authorities believe that others may have been sent from other cities and postmasters throughout the country have been warned to watch for suspicious looking parcels.

Interviewed at the noon hour at the postoffice here, Postmaster Meehan said he had not received any warning or message from Washington relative to the packages, but allowed that he would probably receive them some time during the day.

"While I do not believe that any attempt will be made to send loaded bundles from this city," said the postmaster, I feel that the utmost caution is necessary and I have already in-

Continued to Page 13

MAY DAY "NOVELTY" AT LAWRENCE

LAWRENCE, May 1.—The May Day "novelty" which the textile strike committee announced yesterday, proved to be a peaceful parade of men and children with red as the prevailing color.

The strikers kept the police on the alert during the morning through their statement that a new kind of demonstration was to be staged, but the nature of their plans did not develop until this noon when three or four thousand who had gathered in various halls poured into Lawrence street. Everyone of them displayed at least a trace of red. The men had bits of red ribbon at their coat lapels, and many of the women and children wore red waists or red skirts while some were dressed entirely in that color.

The crowd moved along Lawrence street without creating any especial disturbance. At the corner of Haverhill street, they encountered a squad of policemen who scattered them by ordering various groups to take different routes. The orders were followed without resistance.

There was no demonstration at the mill gates this morning and few pickets were out. Strike leaders said they had heard that the mill officials were planning to give an increase in wages to those who had remained at work, but no confirmation of the report came from officials.

The Sun prints the news of the world when it is news and only such news as is fit to print. It is a clean family newspaper.

FIND BOMB AT SALISBURY, N. C.

Postmaster Discovers Package Addressed to Senator Overman

Washington Officials Think Whole Anarchistic Output Has Been Located

WASHINGTON, May 1.—The postmaster at Salisbury, N. C., telegraphed the postoffice department today that a package containing a bomb similar to those found in New York, had been receiv- there addressed to Senator Overman. The postmaster held the package.

Some of the men in the postal inspectors' department who had been on the job all night expressed the opinion that practically the whole anarchistic output had been located.

Reports indicated early today that a thorough search still was being made

Continued to Page Ten

HOTEL CHANGES HANDS

James Mulvaney Buys the Belvidere Hotel—Other Real Estate Deals

Another big real estate transaction was put through this week, when the Belvidere hotel in Prescott street was sold to James F. Mulvaney of 66 Chauncey avenue who conducts a liquor business in Merrimack square. Although the final papers have been signed, the new proprietor will not take possession before a week or ten days.

The Belvidere hotel was owned by Thomas A. Ramsey, who has been its proprietor since it was built 22 years ago. It is a six-story brick structure with bar, office and large dining room on the street floor. On the second floor are six private dining rooms, while the other floors are devoted to sleeping rooms. The assessed valuation is $35,250. Mr. Mulvaney stated this morning that it is his intention to make various improvements, both exterior and interior.

J. V. Meigs' Property

The fine home of the late Dr. Joe V. Meigs located at 53 Mansur street, has been purchased by H. Hutchins Parker of 248 Andover street. The house is a large one with all modern conveniences and with the property is a tract of land of 23,750 square feet. The assessed valuation of the property is

Continued to Page Five

League Not To Be Party Question

WASHINGTON, May 1.—Several republican senators of the group known as progressive, let it be known today that they opposed having the League of Nations covenant considered at a republican conference with a view of determining the attitude of the party toward the document.

Senators Johnson of California, Jones of Washington, McNary of Oregon, and Borah of Idaho, made statements declaring the league could not be made a party question.

Whist Party
TONIGHT
BY THE B.O.B. SOCIAL CLUB
Odd Fellows Hall
Middlesex Street
TICKETS 15 CENTS

MR. T. E. STANTON'S
RECEPTION AND DANCE
Given Friday Evening, May 2,
Lincoln Hall
Children's Dances from 8 to 9
General Dancing 9 to 12.
Admission 55c, With War Tax

War Savings Stamps Cashed
LIBERTY BONDS
We Buy and Sell All Issues
PARTIAL PAID BONDS BOUGHT
G. CLAYTON CO.
53 CENTRAL ST., ROOM 97
Office Hours 6, Sat. 6 Phone 5020

PANAMA HATS
It is time to bring them to
DELORME THE HATTER
Sun Building—15 Prescott St.

Dr. Constantineau
Wishes to announce to his former patients that he has resumed his practice at 352 Merrimack street.

Dr. John H. Lambert
Having completed his service in France in the United States army, has resumed his practice. Office, 202 Merrimack Street. Tel., office, 5441 res., 3564.

FARRELL & CONATON
PLUMBERS, STEAM, GAS AND WATER FITTERS
243 Dutton St. Telephone 1513

Put Your Money
Where it will earn the best dividends
5 PER CENT.
Dividend rate the past six months.
Shares Now on Sale
You may pay from $1 to $40 per month. Each share reaches ultimate value, $300, in about 12½ years. Annual Report, free, explains fully.
LOWELL CO-OPERATIVE BANK
Banking Rooms, 88-89 Central Block.

Interest Begins Next Saturday at the Central Savings Bank.

LOWELL INSTITUTION FOR SAVINGS
1829 - 1919
INTEREST BEGINS MAY 3
18 SHATTUCK ST.

Jas. E. O'Donnell
Counsellor at Law
ROOM 220, 45 MERRIMACK ST.

LOOK!—Friday Night—LOOK!
DANCE WITH THE
CHELMSFORD SOCIAL CLUB
Town Hall, Chelmsford Centre, Tomorrow Night.
Dancing 8 to 12. Cars to Lowell after dance.
Campbell's Banjo Orch. Tickets 35c.

ASK FOR
SWAN-RUSSELL HATS
WORN BY WELL-DRESSED MEN

NOTICE

CITY OF LOWELL

TAX PAYERS

You are hereby notified to file sworn returns of property, real and personal, subject to taxation, at the office of the Board of Assessors, on or before 1 o'clock, p. m., Thursday, May 15th 1919.

Blanks furnished on application.

Per order,
ALBERT J. BLAZON,
JEREMIAH J. O'SULLIVAN,
DANIEL E. HOGAN,
Board of Assessors.

NOTICE
LOCAL 745
All members desirous of attending the Fixers' Outing, May 11th will please call at the secretary's office for their tickets.
(Signed)
R. P. DALTON, Sec.

LOWELL COKE
"BEST BY TEST"
LOWELL COKE
Is economical to use; light in weight (more volume per ton). Very little ash; high in carbon and British Thermal Units.
$9.50 PER TON
Within the City
$10.00 PER TON
In the Suburbs
LOWELL Gas Light Co.

HIGGINS BROS.
UNDERTAKERS
Funeral chambers and all modern conveniences. A whole building is utilized for the business.
415 LAWRENCE ST. TEL. 1401

MAYBE
We Can't Make All the Ice Cream in the Town
BUT
We Make the Best
—AT—
Harry's New Store
PAWTUCKET SQUARE

Real Men's Shirts
The kind that men like. The kind that you want for your new spring outfit. New Bates Street and our own special label shirts in absolutely fast colors and style that will appeal to you. Priced
$1.50 to $6.00
NECKWEAR
Another very important item in men's dress. We are showing some very attractive patterns today at..... 65¢
Merrimack Clothing Co.
Across from City Hall
Open Friday Nights.

BIFF! HERE WE ARE! WOW!
Everybody in Lowell is Talking About It—WHAT?
JOCKEY GIRLS DANCE TONIGHT
—ASSOCIATE HALL—
Miner-Doyle's Orchestra. Tickets 35¢, Including War Tax

WELCOME THE BOYS OF THE 26th DIVISION
—AT THE—
BELLEVUE SOCIAL CLUB DANCE
Associate Hall, Friday Eve., May. 2 Miner-Doyle's Orchestra
TICKETS 35c
ALL MEN IN UNIFORM ADMITTED FREE

WAR TAXES HIT GENERAL PUBLIC

Luxury and Soft Drink Sections of Revenue Bill in Effect Today

Dealers Much Confused Over Application—No Tax on Bottled Goods

Today three of the several sections of the great war revenue bill passed by congress last February go into effect.

All of them hit the ordinary purchaser more forcibly than any of the provisions previously operative, for the new taxes are to be paid by the purchaser himself, not by the dealer.

The three groups of commodities upon the sale of which a tax must now be paid are:

1. Soft drinks, sodas, milk and egg shakes; ice cream, sundaes or college ices, and other such drinks or dishes.

2. Various articles of apparel, including men's and women's shoes, hats, bags, underwear, stockings, etc. This is commonly called the "luxury tax" because it applies only when the articles specified are purchased at comparatively high prices.

3. Many toilet preparations, such as creams, lotions, perfumes and dentifrices.

Puts Worry on Dealer

The "luxury tax" promises to cause untold annoyance to the stores, for it is squarely up to them to collect the tax on each sale, and to turn it back to the government. With the payment of the tax the purchaser's worry ceases and the dealer's worry begins.

This "luxury tax" is fixed at 10 percent. of the amount paid in excess of the maximum allowances fixed for the taxable articles. There is already much confusion in regard to this point. The tax is not collectible upon the total amount of the purchase, but only upon the amount by which the price paid exceeds the maximum allowance.

How Luxury Tax Works

For example: The maximum on picture frames is $10 each. If a customer pays $15 for a frame, he must pay 10 percent of the amount by which he has exceeded the $10 limit, which is $5. Therefore, he must pay 10 percent of $5 or 50 cents. So with all the other articles. It developed yesterday that many dealers thought they must collect 10 percent of the amount of the entire purchase, which is not so.

Here is a list of articles, upon the sale of which the purchaser must pay a 10 percent tax upon the amount by which he has exceeded the maximum figure, which is given:

(1) Carpets and rugs, including fiber except imported and American rugs made principally of wool, on the amount in excess of $5 per square yard;

(2) Picture frames, on the amount in excess of $10 each;

(3) Trunks, on the amount in excess of $50 each;

(4) Valises, traveling bags, suit cases, hat boxes used by travelers, and fitted toilet cases, on the amount in excess of $25 each;

(5) Purses, pocketbooks, shopping and hand bags, on the amount in excess of $7.50 each;

(6) Portable lighting fixtures, including lamps of all kinds and lamp shades on the amount in excess of $25 each;

(7) Umbrellas, parasols and sun shades, on the amount in excess of $4 each;

(8) Fans, on the amount in excess of $1 each;

(9) House or smoking coats or jackets, and bath or lounging robes on the amount in excess of $7.50 each;

(10) Men's waistcoats, sold separately from suits, on the amount in excess of $5 each.

(11) Women's and misses' hats, bonnets, and hoods, on the amount in excess of $15 each;

(13) Men's and boys' caps, on the amount in excess of $2 each,

(14) Men's, women's, misses', and boys' boots, shoes, pumps, and slippers not including shoes or appliances made to order for any person having a crippled or deformed foot or ankle, on the amount in excess of $10 per pair.

(15) Men's and boys' neckties and neckwear, on the amount in excess of $2 each;

(16) Men's and boys' silk stockings or hose, on the amount in excess of $1 per pair;

(17) Women's and misses' silk stockings or hose, on the amount in excess of $2 per pair;

(18) Men's shirts, on the amount in excess of $3 each;

(19) Men's, women's, misses' and boys' pajamas, nightgowns and underwear, on the amount in excess of $5 each, and

(20) Kimonos, petticoats, and waists, on the amount in excess of $15 each.

Some of the Many Difficulties

The payment of this tax may seem at first a very simple matter. But there are a hundred and one questions and difficulties constantly arising which even the revenue officials here are frankly at loss to determine.

For instance, the law specifically states that the tax shall be paid "at the time of the sale." The question arises "How about articles that are bought and charged?" At present the only possible ruling is that, though the article may be charged, the tax upon the sale must be collected when the sale is made. It is believed that some modification of this may be made, which will allow the retail stores to collect the tax by placing it upon the monthly bills which they send to customers.

Again, it has been ruled that the sale takes place the instant that title passes from the seller to the buyer, and that this occurs, in absence of an intention to the contrary, upon delivery of the article to the buyer or to the carrier for the buyer.

Purchases on Approval

Hence the question comes, "How about articles which are returned to the dealer, after payment has been made?" Also, "How about articles purchased upon approval, all or certain of which are afterwards returned?"

In such cases it has been informally ruled, and may be definitely so, that the sale was conditional. It is believed that in the case of payment having been made, and the goods subsequently returned, the tax may be refunded by the dealer to the purchaser. Here, however, there is a question.

Further confusion regarding the workings of the luxury tax is expected because, under paragraph b, if articles mentioned in paragraphs 2 to 5 inclusive are made of or ornamented, mounted or fitted with precious metals or imitations thereof, or ivory, they are exempted from taxation, but become taxable as jewelry. The jewelry tax went into operation a month ago.

Also, any article made of fur on the hide or pelt, or of which such fur is the component material of chief value, it is freed from the tax, it having already been paid by the manufacturer or under another provision of the law. These are only a few of the complications.

The Tax on Soft Drinks

The tax upon soft drinks and ice cream is different, but likewise more or less complicated.

It provides that "there shall be levied, assessed, collected and paid, a tax of 1 cent for each 10 cents or fraction thereof of the amount paid to any person conducting a soda fountain, ice cream parlor, or other similar place of business, for drinks commonly known as soft drinks, compounded or mixed at such places of business, or for ice cream, ice cream sodas, sundaes, or other similar articles of food or drink, when any of the above are sold on or after such date, for consumption in or in proximity to such place of business. Such tax shall be paid by the purchaser to the vendor at the time of the sale."

This sounds simple enough, but it isn't.

For instance, what is meant by a "similar place of business?" Is a restaurant a similar place of business? Nobody seems to know, and a special ruling will have to be made in Washington.

No Tax on Bottled Goods

Then again, though a tax must be paid on ginger ale, which the dealer makes by mixing a sirup with carbonated water, no tax is to be collected

Continued to Page Four

STOPS PAIN

For CRAMPS, COLIC and DYSENTERY

Radway's Ready Relief

Dose one-half teaspoonful in a half tumbler of water. Instant relief. Safe for children. 25c, 50c, $1.00.

70 years tried and true. For Family use.

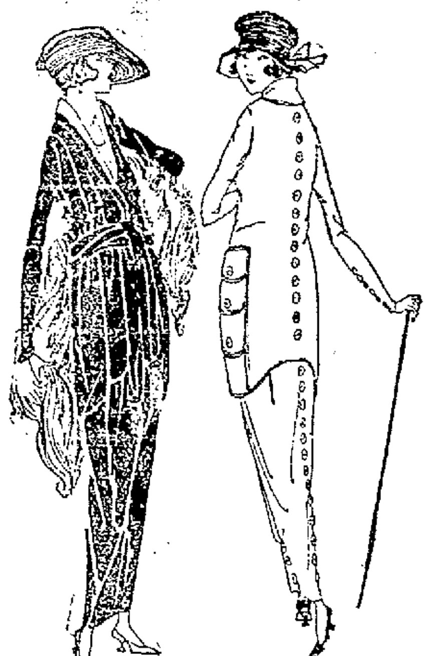

The Bon Marché

DRY GOODS CO.

Smart Styles For Fashionable Women

Something New and Different Here Every Day

HIGHEST QUALITIES and LOWEST PRICES

Our Suit Business Is Tremendous

All previous records in suits have been broken. The women who are particular in dress are coming here more every day. THEY SAY: Your styles are as pretty as the highest class stores in Boston and your prices much more reasonable, your material the same. No charge for alteration and the best alterations of any store in New England. We guarantee the fitting of every garment or your money back. The bottom of every fine garment we sell is hand felled. These are all details that make the best dressed women of Lowell customers of the Bon Marche, and besides you get courtesy and attention unequaled by few stores in America.

BEST OF MATERIALS AND MADE BY THE BEST TAILORS

Dolmans and Full Back Coats

The smartest dressed women are calling particularly for Dolmans and loose Back Coats. **We think our styles are wonderful** because they please our customers so.

$29.50, $35, $45, $49.50

$59.50 up to $89.50

If you want the latest and best quality for your money come here. We are never undersold on our quality.

We Sell Nothing But First Quality Merchandise at All Times

NEW STYLES IN SPRING SUITS

Something Different All the Time

NEW TAILORED SUITS

NEW FANCY VEST SUITS

NEW MIXTURE SUITS

NEW JERSEY SUITS

—— Our Four Big Prices ——

$35, $45, $49.50, $59.50

Suits that earlier in the season we had to get $15.00 more for.

Other Special Prices **$25, $29.50 to $85**

Special Sale of Millinery

SPORT HATS FOR YOUNG GIRLS

In real straw, plaited, in two-tone effects with fine satin streamers. We sold these hats early in the season for $5.00.

Another Lot for Friday and Saturday

$3.25

TAILORED HATS FOR CHILDREN

In black, brown, navy and white, in patent milan, every one perfect, but a lucky purchase enables us to make this offer.

$2.49, $2.95 and $3.95 Values. Fri. and Sat.

$1.85

JUST 85 TRIMMED HATS

Just received from a first class New York designer, including hats of fine hair braid, rough straw and lisere, nearly every hat faced with georgette, in desirable shades. Every hat guaranteed to be perfect. Pullastic adjustable linings. Actually worth $9.00, $10.00 and $12.50. Priced..........**$5.85**

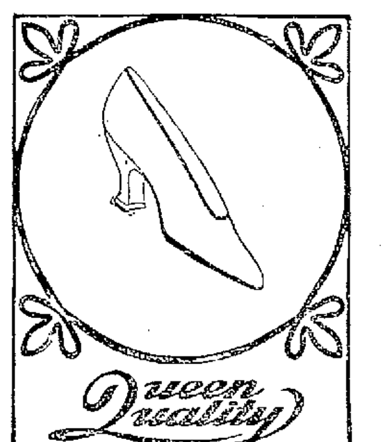

Queen Quality SHOES

Pretty pumps and low shoes are features of our new Spring line. Your feet will be well cared for if you buy shoes here.

All kinds of new ideas to show you. All kinds of leathers and lasts.

May we have the pleasure of seeing you soon?

Sole Agents for Lowell and Vicinity

Beautiful Styles in Blouses

NEW GEORGETTE WAISTS

NEW CREPE DE CHINE WAISTS

NEW FRENCH VOILE WAISTS

NEW WASH SATIN WAISTS

And quality is the thing we insist on. We show the largest line of waists in Lowell. If you want the best assortment, best styles and the best values in Lowell at **$1.98, $2.98, $4.98, $5.98, $6.98**, come here. Others up to **$25.00.**

ON OUR 2nd FLOOR

Dresses, Hats and Coats

For little tots. Our children's department is growing by leaps and bounds and we are constantly searching the market for the best styles, best quality, best assortments of dainty, pretty styles for little girls.

Our line of Summer Dresses is now ready. Priced—

98¢, $1.98, $2.98, $3.98, $4.98 to $25.00

Over 500 High Grade Dresses to select from

Smart Tailored Hats—

$1.49, $1.98, $2.98, $3.98 to $9.98

Children's Coats—See Our Sample Line Bought at 1-3 Off

Lowest Prices

Consistent With Reliability Will Always Be Found Here.

Special From Our Hosiery Section

WOMEN'S SILK HOSE, made with embroidered clox of contrasting colors, full fashioned, double soles, high spliced heels, in black, white, cordovan and navy. Extraordinary value at **$2, $2.50 up to $5 Pair**

WOMEN'S SILK HOSE with lisle garter top and feet, made full fashioned, double sole, high spliced heel, in black, white, cordovan, beige, beaver, navy, gray, etc. Extraordinary value at ....**$1.50 Pair**

WOMEN'S HEAVY WEIGHT FIBRE SILK HOSE, full, seamless, reinforced heels and toes, in black, white and colors. Extraordinary value at **$1.00 Pair**

WOMEN'S ALL SILK HOSE, full fashioned, double soles and high spliced heels, in black and white. Priced **$2.50, $3, $3.50 Pair**

WOMEN'S HEAVY WEIGHT SILK HOSE with double lisle top and feet, full fashioned, double soles and high spliced heels, in black, white and colors. Extraordinary values at **$2.00 Pair**

WOMEN'S SILK HOSE, in black, cordovan, navy, white, with contrasting clox. Extraordinary value, **$1.50 Pair**

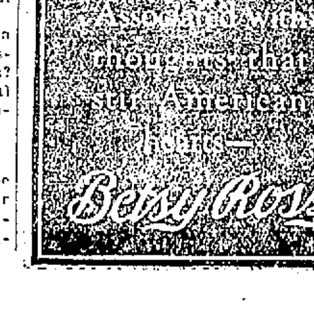

THE WEATHER

CHINESE YOUNG MEN AT TEXTILE

Five Young Men From Orient Are Students at Lowell Textile School

All Their Expenses Are Paid For Out of the Boxer Indemnity Fund

Lowell's Chinese Population Numbers About 200—Small Japanese Colony

Lowell people will probably be surprised to know that a group of five Chinese young men, students at Lowell Textile school, form one of the most important educational groups at the present time studying at any college in America.

The names of these young men are as follows: Y. S. Chou, Y. C. Wang, S. C. Chen, Y. S. Yen and T. K. Woo. They are under supervision of the Chinese national educational mission whose headquarters is maintained at Washington. Their expenses, including the tuition for each student, $505 per year, and each student's personal living expense, $70 per month, are paid for from the Boxer indemnity fund. In brief it should be explained that at the time of the Boxer outbreak in China some years ago, the Chinese government was compelled to pay a cash indemnity every year for a number of years. This indemnity was divided among all the powers whose citizens and subjects the Boxers had killed or abused. Out of all these powers, the American government, under the inspiration and leadership in the matter of President Roosevelt and Secretary of State John Hay, decided to use the indemnity money paid it, to educate young Chinese men and women in the United States so that they could return to China and become leaders and helpers for their people. This accounts for the five boys above named having the privilege of studying at Lowell's famous textile school.

An Important Group

The Sun has taken pains to become acquainted with this earnest group of young Chinese. The reason that it seems to persons who talked with these young men, that in time to come they may be able to materially help just such industries as we have in the United States and of which the Saco-Lowell plant where textile machinery is made, is an example, is explained by reading what one of the young men said yesterday to The Sun man, about the subject of textiles in his native country of China:

"One of the reasons," said he, "why we Chinese students are inspired to work just as hard as we can, is because we believe that in our republic the cotton manufacturing industry in time to come, may be the greatest industry in all that country. At the present time we understand China has two and a half million spindles. Americans should not think of China as a small or insignificant country. Our country has 400,000,000 persons in it. It is a very congested country. All that enormous number of people must have fabric for clothing. Cotton can and is, of course, raised in China. China is, in fact, the second country in the world in production of cotton. Here are all these people to have cloth made for them. Here is the second cotton producing country of the entire world. Why should not the textile industry be the greatest industry for all China?"

American Cotton Machinery

"Previously most of the cotton machinery in China has been imported from Great Britain. The British have been very enterprising about extending the sale of their textile machinery. The Chinese have found it good machinery and have found the British honest people with whom to deal. The Germans, who also make textile machinery, have not cut much of a figure in our textile situation. The German machinery in China is an insignificant matter. The Americans, we are sorry to have to say, have not so far been enterprising about coming to China and selling us their fine machinery.

"At the present time we think there are only three cotton mills in China completely equipped with American made textile machinery. That there are even three mills is due solely to the fact that these mills are being operated by young Chinese who received their education in America and have insisted on having the mills over which they are placed in charge, fitted with American machinery.

"Of course in connection with our group of students here in Lowell, as we are only sophomores at the textile school, it would not perhaps look very well for us to so early state what we intend to do if we can learn the textile business and carry it on in China. We, however, have this thing in our mind.

"We think it would be a bad thing for the cotton industry in China if it were dependent entirely on English made cotton machinery. We will be in this country at least four years longer. We will have been educated in the American style of manufacturing cloth. We are enthusiastic about the American machinery we have seen so far and we hope that we can, in some part at least, be responsible for more American made machinery being sold in China. Perhaps we can suggest things that would help American manufacturers to sell their machinery in China. We were invited to go all through the Saco-Lowell shops and see their industry. We were much interested in what we saw. We intend to visit the famous Crompton & Knowles loom works in Worcester. Some of its products as well as some of the Saco-Lowell machinery is being used in China at the present time."

Chinese Boys' Impressions

It would be hard to find a group of young foreigners more interested and

Continued to Page Twelve

BUY VICTORY LIBERTY BONDS FIRST THEN COME TO CHALIFOUX'S

YOUR opportunity to add your name to the honor list of The Finishing Fifth Liberty Loan will soon have passed. But your opportunities for securing Chalifoux Values are unlimited. So we would suggest that you BUY LIBERTY BONDS FIRST—then come to Chalifoux's where your savings will be ample to pay for the Bond you just bought.

Chalifoux's CORNER ESTABLISHED 1875

The New Blouses

Featuring the "League Blue" Blouse. Called after the all important League of Nations we presume.

There are **Voile Blouses**, all white and white with novelty stripes, **98¢**

Voile and Organdie Blouses, white and colors, such as rose, copen, and beige. One quaint little blouse has a novelty quaker collar and is brightened up with a colored dainty bow.....**$1.98**

CREPE DE CHINE BLOUSES, in flesh color and navy, are quaintly beaded in oriental designs. Splendid range of styles and sizes **$3.98**

THE "LEAGUE OF NATIONS" is probably responsible for the new blue called "League Blue." You will find this lovely color as well as bisque, navy with touches of Victory red, and pearl gray, in the georgette crepe blouses. Some are beaded, while others are richly embroidered, **$5.00 to $12.50**

The Little Gray Shops

"FINE FIXTURES DON'T MAKE FINE FROCKS," but the fine fixtures and the daintiest of little frocks may be found in these helpful little shops for children, on the second floor.

Graduate Nurse is in Constant Attendance

CHILDREN'S PLAID DRESSES, sizes 6 to 14 years. A variety of fine patterns in plaids and chambrays, **$2.98 and $3.98**

GIRLS' SMOCKS OF RAMIE CLOTH, beautifully hand embroidered at neck and pockets. Sizes 12 to 18 years, **$1.98 and $2.98**

"MILDRED LOUISE" DRESSES, original and dainty styles that will please the little girls. Skirt is plaited and pin tucked above a deep hem. Collar and cuffs have dainty frills with tiny tucks and sprays of hand embroidery. Sizes 2 to 6 years **$2.98**

SHEER CHIFFON VOILE FROCKS, for the miss of eight to sixteen. Skirt is plaited and trimmed with narrow tucks, with Val. insertion and edge to match. Waist is an over blouse effect with dainty tucks and hand embroidery used as trimming. A lovely rosette of pink or blue ribbon adds to its simplicity **$12.50**

NEW FROG ROMPERS, white dimity with dainty scroll of hand embroidery at neck. Collar and cuffs are of contrasting color, edged with tiny ruffle **$2.98**

WOMEN'S SPLENDID Kid Gloves

In the Glove Section of the Street Floor Women Will Find:

WOMEN'S TWO TONE PIQUE KID Gloves, 6 buttons, white with gray, brown with sand and black with white **$3.00**

WOMEN'S IMPORTED FRENCH KID GLOVES, in tan....**$2.50**

WOMEN'S 6 BUTTON CHAMOIS GLOVES, washable, in natural color **$3.00**

WOMEN'S KAYSER SILK GLOVES, double tips, in black, white, gray, and pongee, **75¢, 85¢ and $1.00**

HANDKERCHIEFS

It's a spring of Dainty Colored Handkerchiefs. And just now they are blooming like the well known flowers of springtime in our Handkerchief section on the street floor.

IN THE FASHION SHOPS

Women Will Always Find "Something Different"

FOR INSTANCE—THERE ARE THE TRICOLETTE DRESSES FOR WOMEN

Beautiful in line. Charming in their simplicity. Frocks that follow the Russian silhouette. Frocks that are perfectly plain except a wide belt and novelty overskirt.

NAVY BLUE, ROOKIE, BLACK

OUR SUITS are absolutely new in mode, the smartest and most correct of the season. Tricotine, Poiret Twill and Serge are the three popular materials.

OUR CAPES—The one illustrated has proved to be decidedly popular. The vestee front is particularly well liked by the younger girls especially.

Women's Knit Underwear

The beauty of our underwear department is that it is so helpful. Helpful, because we carry a wide range of sizes. The woman who desires an outsize union suit will find as complete an assortment as the woman who wears a very small size.

WOMEN'S SILK LISLE VESTS, low neck, no sleeves, band top in white, **98¢ and $1.25**

WOMEN'S LISLE VESTS in low neck, no sleeves, band top and bodice in white and pink .....**79¢**

WOMEN'S LISLE UNION SUITS in low neck, no sleeves, in white and pink, **85¢ and $1.00**

WOMEN'S SILK LISLE UNION SUITS in low neck, no sleeves, short sleeves, band top, cuff and loose knee, in white, **$1.25 and $1.50**

WOMEN'S JERSEY BLOOMERS in black, white, and pink, all sizes.....**79¢**

A VICTORY VALUE IN WOMEN'S Crossett Shoes

400 PAIR OF Women's Crossett Boots

MADE OF HIGH GRADE LEATHERS

Brown glazed kid, mahogany tan calf, black nu-buck, gray kid, black calf vamps with gray tops, dark brown vamps with tan buck tops, and brown vici kid. All welted soles and military and Cuban heels.

Values up to $8.00 and $10.00

$5.95

If You Don't Need Them NOW Buy for Next Fall. Prices Will Be Much Higher Then

The Millinery Shop

Milady will find a particularly attractive collection of Trimmed Hats, for the most part of lisere and milan braids, in black and colors. Trimmed with fruit, flowers, silk ribbon and black velvet. Large shapes and turbans **$2.98**

STRAIGHT MANNISH SAILORS—Banded in black, white, brown, tan and green. These hats are attractively priced at **$1.29**

WONDER HATS consist for the most part of the wanted leghorns, pastel colors are particularly noticeable, also the gay colored trimmings and facings **$5.00**

MATRONS' HATS come in black, blue, brown, and purple and are priced **$5.00**

LEGHORN HATS—A splendid collection to choose from. Small shapes, large shapes and medium shapes to suit the different tastes **$7.50**

Say Boys, Can You Beat This?

ALL WOOL SUITS WITH TWO PAIR OF PANTS—The coats are made with the waist line seam—just like dad's. The pants are peg top and tabs over pockets. $20.00 suits for **$15.95**

WASH SUITS FOR BOYS are here in a splendid variety and are marked at most attractive prices. Materials are galatea, linen, chmabray and beach cloths. Snappy models. Sizes 2½ to 10 years. Prices **$1.50 to $5.00**

BOYS' STRAW HATS—Mostly samples of high grade hats at low prices .... **50¢ to $2.00**

BOYS' ALL WOOL CAPS—Serge and mixture, **75¢, $1.00 and $1.50**

VALUES IN HOSIERY

Are Always To Be Found at the Hosiery Shop

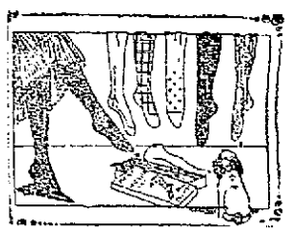

WOMEN'S THREAD SILK HOSE, semi-fashion, with high spliced heel and toe, in black, with white clocks and dark brown with white clocks, **$1.75**

WOMEN'S THREAD SILK HOSE, in drop stitch, in black, white, and dark brown **$1.00**

WOMEN'S SILK HOSE, full fashion, with double heel, sole, and toe, in black, white, gray and dark tan.....**$1.00**

WOMEN'S SILK LISLE HOSE, semi-fashion with high spliced heel and toe, in black, gray and dark brown.....**59¢**

WOMEN'S LISLE HOSE, in black, white, gray, and brown, with high spliced heel and toe .....**39¢**

McCall's Patterns

McCALL PATTERNS hold great possibilities for women who study Fabrics, patterns and colors in relation to their own special types. With McCall Patterns any woman can easily and economically give expression to her personal tastes.

FIRE, SMOKE AND WATER SALE Nearing the End

THERE is always an end to all things, and so it is with our Fire, Smoke and Water Sale. We have almost reached the end and now we are naming prices on a few of the hundreds of bargains. These goods have not been touched with fire, smoke or water. You should come and take them away. Read the prices and they will tell the story. Come and help us close the greatest bargain sale ever offered in this city. Only a few days left. Be wise, come today.

Young Men's Overcoats.....$6.00, $8.00, $10.00
Men's and Young Men's Suits.. $6.00, $7.50, $8.00, $10.00
Boys' Overcoats, sizes 12 to 17 years, $3.00, $5.00, $6.00, $8.00
Boys' Suits, sizes 8 to 18 years, $4.95, $5.95, $6.95, $7.95
Boys' Bell Blouses.....50c
Men's and Young Men's Mackinaws.....$4.00
Knee Pants.....75c, $1.00, $1.50

Men's Sweaters....65c, $1.19, $1.69, $1.89, $2.95
Men's and Boys' Caps.....19c, 89c, $1.45
Lamson & Hubbard Hats,.....$3.00
Cheaper grades..... $1.50, $2.00
Boys' and Men's Shirts and Drawers.....29c
Boys' Union Suits.....9c, 49c, 79c
Men's Jersey Ribbed Fleeced Lined Shirts and Drawers..... 69c
Peerless Union Suits.....$1.39, $1.50
Men's Union Suits.....59c, 79c, $1.19, $1.39

Men's Blue Chambray, Black Twill and Sateen Uncle Sam Working Shirts.....79c
Arrow Brand Collars, good and clean, $1.10 for 1-2 doz.
Children's Straw Hats.....39c, 79c
Middy White Sailor Hats.....39c
Wool Shirts and Drawers.....$1.19, $1.95
Overalls and Jumpers.....79c, $1.19, $1.59
Plenty other bargains if you look around.

J. A. Desrosiers & Co., 526 Merrimack St.

FIRST SIGNS AT DROUGHT

Bars of 5 Hotels and 14 Saloons Closed at Hub—"Old Colony" Towns Open Bars

BOSTON, May 1.— Signs of impending prohibition were noted today when 14 liquor places in this city were closed, the license holders having failed to apply for renewals. Five hotels holding "12-o'clock permits" also failed to renew the extra hour privilege. The Boston license board granted a total of 1008 licenses for periods of one or two months as compared with 1060 licenses given in 1918.

"Old Colony" Towns Open Bars

ROCKLAND, May 1.—Licensed saloons opened in this town for the first time in 18 years today. Abington and Whitman, nearby towns without licenses for several years, also opened liquor stores. Hundreds of visitors from within the "Old Colony" district, which has been generally dry for many years, were expected.

APRIL NEARLY BROKE HOT AND COLD MARKS

BOSTON, May 1.—April having almost broken the record for maximum and minimum April temperatures and having departed leaving a deficiency of 1.22 inches of rainfall for the month and 2.19 inches deficiency for the first four months of the year, has also left a legacy of showers for the two first days of May, according to last evening's forecast.

The maximum temperature of the last month, 68 degrees on the 20th, was exceeded only once in the 48 years of the local weather bureau. The minimum for the month, 19 degrees on the 26, has been exceeded only once in 48 Aprils, in 1874, when the record was 11 degrees on the 5th.

And yet the month just closed was, on the whole, an average April for temperature, the mean for the 30 days, 45 degrees, being the normal for April during the previous 48 years. Yesterday, the last day of the month, had a maximum of 55, reached at 11 a. m., and a minimum of 44 early in the morning, the mean being 50 degrees.

The wind, which was easterly all day, shifted to the south and west in the evening, bringing a feeling of mugginess. As southwest wind is scheduled for today and tomorrow it is reasonable to anticipate no drop in temperature.

It rained during the past month on 18 days, the total being 2.33 inches. The hardest rain for any 24 hours recorded was 1.60 inches on the 16th and 17th.

Only six of the 30 days were absolutely clear. On 16 days cloudiness prevailed 8-10 or more of the time, while eight days were partially cloudy.

Spring Medicine
Hood's Sarsaparilla
Purifies the Blood

War Taxes Hit Public

Continued

ed when the ginger ale is served directly from the bottle in which the manufacturer delivered it to the dealer. This is so with other such drinks—orangeade, for instance. The explanation is that the manufacturer of soft drinks already has paid a tax upon its manufacture.

Ice cream, when served at the counter, is taxable, but ice cream bought over the same counter to be taken home is not taxable. The question has arisen as to whether a tax need be paid if an ice cream soda or college ice, compounded at the fountain, is taken home to be eaten. This hasn't been answered yet. Nobody knows what the answer should be. The autoist who drives up to the curb outside the store, and has his soda brought out to him, will have to pay the tax sure enough, because the auto is regarded being in "proximity to such place of business."

Roper's Latest Rulings

Several new rulings by Tax Commissioner Roper have just been received from Washington. One reads:

"The tax is upon the whole amount of the price paid by the purchaser when the price is paid at one time, though in payment for several articles which are the subject of a single transaction or purchase and sale. The total price paid is the unit for computing the tax. Thus, if the purchaser orders two sodas at the same time, each sold for 15 cents, the tax is three cents and not four cents. If, however, the buyer purchases one soda for 15 cents, the tax is two cents, and he then immediately purchases another 15-cent drink the tax is two cents on the second sale, which cannot be treated as part of the first sale. Any means by which separate purchasers pool their order for the purpose of defeating or escaping the tax shall be carefully guarded against by the vendor, for its employment subjects the purchaser and the vendor, if he connives in it, to the penalties provided in section 1208 of the act.

The law requires that proprietors of soda fountains must keep a record of their taxable transactions and submit each month to the internal revenue collector a sworn statement, together with their return.

Last evening Collector Malley asked that particular emphasis be laid upon the fact that, though a record must be kept, it need not be elaborate. Any reasonably understandable record will be accepted.

Dealers in doubt about the workings of the law should apply for information to room 14 in the Little building.

Toilet Preparations

The tax upon toilet preparations is one cent upon each 25 cents or fraction thereof paid for articles enumerated. The list is a long one. The tax is to be paid by the purchaser to the dealer, who will immediately affix a stamp of equal amount upon the article purchased.

It is expected that the "luxury tax" will be repealed by congress just as soon as it meets. An attempt was made just before the last adjournment to have this section of the revenue act killed, but it was found impossible because of limited time.

WASHINGTON CLUB HONORS MEMBERS

Lieut. Joseph P. Kearney of Base hospital 110, and Sergt. Maj. John J. O'Rourke, were feted and honored last evening by brother members of the Washington club at the rooms of the organization in Prescott street and for several hours the gallant soldiers were the recipients of a constant stream of praise and applause.

In addition to the good feeling of the other members, Lieut. Kearney and Sergt. Maj. O'Rourke were also each presented handsome loving cups, suitably inscribed. There were some 70 members present.

Following an excellent dinner served at 7 o'clock Pres. Jeremiah J. O'Sullivan called to order and extended a hearty welcome to the returned soldiers. He then presented John J. Sullivan as the evening's toastmaster.

The latter was eloquent in his laudation of the soldier members and said that he believed they had come back better Americans because they had been able to compare their own country with the countries of Europe and realize the extensive advantages that the United States offers.

In speaking of Lieut. Kearney, he said: "He joined our armies in France in time to give the best of his professional knowledge to our sick and wounded, not sparing himself and finally sinking under illness which resulted in orders sending him back to this country at a time when the honor of a higher promotion was about to fall to him."

Mr. Sullivan then paid a tribute to the Kearney family, which gave five sons to the war, and special tribute to Lieut. Paul Kearney who gave up his life in France.

Sergt. Maj. O'Rourke then came in for his share of panegyric. Among the good things Mr. Sullivan had to say about him were: "When the call came he was ready and sailed with our glorious 26th Division for whatever fate had in store for him. He was early recognized by his superior officers as one of the most competent of soldiers and promotion came to him rapidly. Although not winning a commission, he was eight times recommended for one. I have it from one of his superior officers that Sergt. O'Rourke's supply train was the very best in the whole American army and a model for all the others."

Then followed several entertainment numbers including solos by Frank McCartin and other members of the club. Humphrey O'Sullivan and John J. Hogan were called upon and responded fittingly and then the guests of the evening, Lieut. Kearney and Sergt. O'Rourke, told of their pleasure of being home again among their fellow club members. Capt. John C. Leggat was the final speaker and he, too, commended the excellent work done by Sergt. O'Rourke. Talent from Keith's assisted in making the evening a most happy one.

The committee in charge was: President Jeremiah J. O'Sullivan, Frederick Molloy, Daniel McQuald, Charles F. MacKenzie, William C. Purcell, William L. Gookin, Henry Gilbride and Thomas Kelley.

MARRIAGE INTENTIONS

The following marriage intentions have been filed recently at the office of the city clerk:

Thomas J. Dalton, 204 Fletcher, 23, laborer; Mary A. Murphy, 282 Thorndike, 16, waitress.

Walter E. Flaherty, 10 Linden, 40, clerk; Mary A. Grinnell, 61 Howard, 37.

Adelard M. Marcotte, 199 Hall 21, loomfixer; Albina Lajoie, 336 Moody, 18, hosiery.

Felix St. Onge, 13 Dutton, 36, mill operative; Della Delaheinze, First, 19, mill operative.

Thomas Howe, 241 Cabot, 47, laborer; Margaret E. Donohoe, Fall River, 43, domestic.

John H. Murphy, 31 Agawam 23, laborer; Mary A. Howard, 27, Newhall, 21, at home.

George A. Gookin, 609 Andover, 27, furniture merchant; Elizabeth C. Tracy, 409 Beacon, 26, at home.

TIMELY HINTS FOR HOME GARDENERS

It's the first head of lettuce, the first tomato, or the first cucumber that the home gardener relishes the most. But the little extra care required to produce these early vegetables is well worth while. The seeds are first planted in a hotbed or seed flat in the house and then placed in their new environment through the process of transplanting when the weather conditions become suitable.

Transplanting is an operation that any one can perform with success provided attention is given to a few essential considerations such as hardiness of the plant itself, its development, the physical condition of the soil and weather conditions.

When transplanting be careful not to disturb the root system. The small rootlets are very tender and to break these off only lessens the chances of the plant to live. So take up as much of the adhering dirt as possible along with the plant.

Water the plants thoroughly a few hours before transplanting. It is a common practice to dip the roots of the plants before they are set out into a thin paste made by mixing equal parts of garden soil and water.

The plants should be set a little deeper than they were before. With a dibble or trowel make a hole in the ground just deep enough to insert the root system of the plant, insert the plant and firm the soil around it.

Thoroughly soak the soil around the plant with water and next morning loose dirt should be pulled over that portion of the ground to preserve the moisture.

Select a cloudy or rainy day for transplanting. To protect the plants from the sun use shingles, strawberry boxes, or newspapers.

Tomatoes, eggplants, peppers, melons, squashes and cucumbers should not be transplanted to the open ground until about the first of June. Early cabbages, lettuce, young beets, onions or any of the other hardy vegetables can be set out any time now.

Next week cutworms and their control will be considered.

BITRO-PHOSPHATE
Supplies an essential substance to the brain and nerves in the active form in which it normally occurs in the living cells of the body. It replaces nerve waste, creates new strength, builds firm healthy flesh. Sold by druggists under a definite guarantee of results or money back. Get the genuine BITRO-PHOSPHATE—the kind that physicians recommend
FOR THIN, DELICATE NERVOUS ANAEMIC PEOPLE

MRS. QUIMBY WOULD SCREECH FROM PAIN OF RHEUMATISM

Says New Remedy, Weldona, Gave Her First Relief She Has Had For Years

Mrs. Quimby Says, "It's Wonderful to Be Free From Rheumatism"

"Pain and misery seemed to be my lot; walking was often torture and to go up or down stairs was agony I dreaded to think of. At times my rheumatism got so bad that I had to stay in bed and would often screech from the pain. Even when I got so I could go about, the pain would catch me on the street and I would cry out.

"Reading about Weldona and the good work it had done for others, I decided to try it. Well, in almost no time I began to see an improvement. Now I haven't a rheumatic pain or ache. I can hardly realize it, especially after the doctor said that I had the worst case of neuritis he ever saw. I want everybody to know what this medicine has done for me so that they may find relief," said Mrs. Emma Quimby, who lives at 33 Oak street, Haverhill. Continuing, she said:

"I have had rheumatism for four or five years so bad that I could hardly walk. My hands and fingers were stiff and sore and it was very difficult to close my hands. My hips were so stiff and painful if I attempted to bend over or sit down I was unable to get up without help so you can see how bad my case was."

It was stated that the Weldona man would continue to meet the public every day and evening at Lowe's drug store to give out the free book, "Germs of Rheumatism—How They Live and How They Die," as well as explaining about this simple preparation.—Adv.

Special Sale of

MILLINERY

Thursday, Friday and Saturday

100 Trimmed Hats.....$2.98 Each
150 Trimmed Hats.....$5.00 to $18.00 Each

WINGS

We have just received 150 Novelty Wings, fine imported French goods that we shall put on sale Thursday morning. They are very good values.

FLOWERS

We think we have the largest and best stock of flowers in Lowell and the prices are right.

OSTRICH

We have everything in ostrich feathers and our prices are always right.

HEAD & SHAW

"The Milliners" 161 Central Street

The Robertson Co.
THE STORE OF VALUES 82 PRESCOTT ST.

BREAK IN PRICES
OF
BAILEY'S LINO

Reduction of 30 Cents per yard.

We announced a few weeks ago that the price of Inlaid Linoleum had broken.

We now announce a break in the price of Bailey's Lino Floor Coverings, for chambers, dining rooms, kitchens, etc.

Exceptional Value
Former Price, 95c Per Yard
PRICE IS NOW 65¢ PER YARD

Measure your room and see how much Lino you require.

The Bon Marché
DRY GOODS CO

VISIT OUR WALL PAPER DEPT.

Busy people appreciate the ease of selections here. Dress up your home as well as yourself.

Self-Hanging Vudor Ventilating Porch Shades

PEOPLE by the million cannot be induced to buy anything which their next-door neighbors have tried and found a failure; neither will they buy the same thing continuously for eighteen years unless the article bought does what they want done in the way they want it done, and unless it is an economical purchase.

When you clearly understand what it does and how economical it is per year of service, you will join the millions who now use it.

The VUDOR woven-in Ventilator brings health and comfort; the "Printed Paper Pattern part" of the VUDOR Self-Hanging device does away with all "hanging" troubles—the bugbear in years gone by; it enables you—even if a woman—to have a new room without the assistance of anyone, for a total cost of less than a carpenter would have to charge you for only three or four days' work, and this room will last for ten years or more.

Write today for illustrations, particulars and name of your local dealer.

HOUGH SHADE CORPORATION
400 Mill Street Janesville, Wis.

Ring of Troops Closing on Munich

COPENHAGEN, May 1.—The ring of government troops is closing around Munich, according to Berlin despatches. The villages of Schongau and Umfing have been captured from the soviet forces without loss. They are about 40 miles northwest of the city.

Bolsheviki Evacuating Petrograd

HELSINGFORS, Wednesday, April 30.—Petrograd is being evacuated by the Bolsheviki, reports from reliable sources say. Many of the inhabitants are being sent away and the Bolsheviki government is taking rigorous measures to prevent the news of the happenings at Olonetz from reaching the people.

Allies Hurl Back Bolsheviki

LONDON, May 1.—Along the Murmansk railway the Bolsheviki troops under allied pressure, have withdrawn to new positions 30 miles west of Petrozavodsk, on the western bank of Lake Onega.

A Russian wireless message, reporting the withdrawal, says that the Bolsheviki have carried out an advance on the front south of Archangel and that on the eastern front the Siberians have been driven back 20 miles in the region east of Orenburg.

PRIV. JAMES M'CREADY

Lowell Overseas Veteran Blossoms Into Victory Loan Campaign Orator

Of the many returning doughboys who are just beginning to resume civilian status here in Lowell, perhaps none has come back with evidence of clearer and keener observation of the humanly interesting phases of life overseas than has Private James P. McCready of the 26th Military Police, who was discharged from the service at Camp Devens early this week.

So interesting a story does McCready tell that the headquarters of the New England Victory Loan committee has called upon him to be a member of its speaking staff for the campaign and yesterday the Lowell boy spoke in Newspaper Row, Boston to a crowd that gave him a great hand when he had concluded. Later, he was assigned to go on a speaking tour through Middlesex county in behalf of the loan and today he was scheduled to speak in a number of local theatres.

Private McCready was a member of the old Sixth regiment in the early days of the war and was one of the best recruiting officers that that gallant old outfit had in the spring of 1917.

"I was speaking for men then," said McCready today, "and now I'm going to speak for money."

Private McCready was subsequently transferred to the M. P.'s and served with this organization during his stay in France. His experiences were many and varied. Not the least exciting was that of guarding the entrance to an abandoned cave fitted up luxuriously for the use of German officers. An inviting Morris chair was placed near the entrance and McCready sat down in it. He felt something hard under him and getting up cautiously turned over the chair and found a large bomb in the straw at the bottom of it. No more sitting did the Lowell soldier do that day.

The cave in question had been intricately wired so that certain movements would set off an explosive that would blow it to pieces. Luckily, the explosion never occurred as the American engineers dismantled the system of wiring.

McCready had an opportunity to come in close contact with many of the leading figures of the war. At the time President Wilson was in France, reviewing the troops with General Pershing, McCready was the eye-witness of an interesting incident. The general took one of the sectional tent-poles carried by the troops, showed its workings to the president and then threw it back in such a way that the soldier would have to spend some time readjusting it. The president noticed the incident and told the general that the soldier in question might have to undergo another inspection later in the day and that his equipment should not be disordered.

PRIVATE JAMES P. McCREADY

"I don't know of anybody else who would speak that way to Pershing," McCready says.

Commenting on the revenue tax which goes into effect today on various articles, McCready said that the French people have a novel way of collecting taxes. Instead of paying so much extra for various articles, a tax collector visits every French home each week and collects a general tax.

"The French people were certainly down to hard-pan during the war" continued McCready. "We usually divided our rations with French children. We used to see them at our garbage pails and at first assumed that they were collecting material for their pigs or chickens. Later we learned that what they collected was for their own use.

"The French are naturally an economical people, even when they have a lot to do with. I remember one time a bunch of American soldiers were shooting crap in a French village and there was a good-sized 'pot' in the game. One of the Yanks was having particularly poor luck and in order to relieve his feelings grabbed a handful of sous and threw them in the air. The French peasants watching the game threw up their hands in horror.

"The French money system often led the doughboys to difficulties. Banks in certain cities would issue certificates which were good only in that city. If one tried to pass them in another city immediately would come the cry: 'Pas bon ici!' But somehow or other, the French people themselves could exchange the certificates anywhere. I remember one time I had a certificate from the bank of Nancy and tried to pay for some papers in a neighboring town with it. The old lady who sold the papers said that it was no good in her town, but that it was good in Nancy. Whereupon, to see what would happen, I took out some cigaret tobacco, 'rolled' a cigaret in the certificate and started to smoke it. You ought to see that old lady throw up her hands. She cried that the certificate was good then."

McCready had some interesting talks with the American newspaper correspondents overseas. The one fault the doughboys found with many of them was that they tried to imitate officers too much. He met Irvin Cobb and Frank P. Sibley, the New England writer, among others and became quite friendly with "Sib."

Sibley was popular among the soldiers and one reason was that he never refused to lend a Y.D. man money when he needed it. Very rarely did he collect it again. And the front line trenches were never very great strangers to this correspondent, according to McCready.

The Lowell boy and another member of the M. P.'s, named Callahan, have compiled a book on the doings of their company, Co. B, and this is now in the hands of the printers. Its arrival will be awaited with interest by the many friends of the Lowell soldier.

WHAT GRANDMA SAYS

Mrs. Louise Amend said: "I want to tell you about my grandson, Kenneth Cronk, who lives with me. He is 14 years old and we have had the awfulest time with with that lad wetting the bed you ever saw. We thought he would outgrow it, but he didn't. At last we became worried and began doctoring him, but never got hold of anything that would stop it until this man here who sells Goldine told us to try his medicine and gave me two sample packages. I didn't believe it would help the lad, but it did. He was so bad before he started taking Goldine that every night was a night of torture and discomfort. Mind you he is 14 years old and felt so ashamed of his weakness that he would cry about it, but he just couldn't help it. That medicine stopped it and he hasn't done it once since.

"He is so glad that he doesn't know what to say in praise of the medicine, and so are we all. I just wish I could tell every mother in the city about Goldine for I know how glad they would all be to get something that will really stop bed wetting. Maybe the Goldine Man will put this in the paper so they can read about it or will tell them to come over to my house and let me tell them about it. I don't care how. Just so I can help the children who have to suffer." MRS. LOUISE AMEND.

WILLIAM H. WITHEROUS, NOTED ANALYTICAL CHEMIST OF COLUMBUS, OHIO, SAYS:

"I have made a careful examination of the Goldine remedies and find them to be a union of purely vegetable substances so compounded that their digestion and assimilation is accomplished with the greatest ease. There are no dangerous or habit-forming drugs or excessive stimulants in Goldine and it can be used freely by adults or children. It has my unqualified endorsement." An endorsement by a chemist of the standing of Mr. William H. Witherous is ample assurance to the most skeptical of absolute purity of Goldine.

In choosing a remedy get the best. Choose one that has proven its worth in your home city, beware of out-of-town testimonials. Get something that shows you results from the start. Go and find out if Goldine is producing results, then come and talk with me about your case. I do not diagnose or prescribe but will tell you about Goldine, the remedy that's pure, that has proven its merit, and that isn't a patent medicine. Goldine No. 1 is special for Stomach and Nerve Trouble; No. 2 for Rheumatism. There is no equal for instant and permanent results.

Don't forget the name, Goldine. At Carter & Sherburne's Drug Store.

The Goldine Man

IN THE WAITING ROOM ONLY

See whose picture appears tomorrow.

"FAKE" ASPIRIN WAS TALCUM

Counterfeiter Caught! The New York health authorities had a Brooklyn manufacturer sentenced to the penitentiary for selling throughout the United States millions of "Talcum powder" tablets as Aspirin Tablets.

Don't ask for Aspirin Tablets—Always say "Bayer."

Don't buy Aspirin in a pill box! Get Bayer package!

Always say, "Give me genuine 'Bayer Tablets of Aspirin.'" Insist you want only the Bayer package with the "Bayer Cross" on the package and on the tablets.

The genuine "Bayer Tablets of Aspirin" have been proved safe by millions for Pain, Headache, Neuralgia, Toothache, Earache, Rheumatism, Lumbago, Colds, Grippe, Influenzal Colds, Joint Pains, Neuritis. Proper dose in every "Bayer" package. American owned!

Boxes of 12 tablets—Bottles of 24—Bottles of 100—Also Capsules.

Aspirin is the trade mark of Bayer Manufacture of Monoaceticacidester of Salicylicacid

Passes $3,000,000 Mark

Continued

fifths of its quota to subscribe between today and a week from Saturday, May 10.

Last night's meeting found many of the industries coming to the front with large subscriptions and team reports were cheered to the echo. Among the big ones were:

Massachusetts Corp	$150,000
Lawrence Mfg. Co.	150,000
U. S. Cartridge Co.	100,000
Old Lowell Bank	100,000
Appleton Co.	75,000
American H. & L. Co. Emp.	30,000
American H. & L. Co.	15,000
Brookfield Mills	20,000
Middlesex Co.	20,000
Greek Business Men	17,100
George Stevens	10,000

Several of the team reports showed excellent response from the industrial employes, notably the American Hide & Leather men, who subscribed for $30,000 worth; the Brookfield mills employes, with $5000 worth, and the employes of the Middlesex Co. with $1800 worth. Representatives of the Massachusetts Co. and other corporations said that reports on the campaign among their employes would not be forthcoming before the meeting on next Wednesday night.

The total number of subscriptions reported by the team workers was 1523, and the banner winning division was Division C, Capt. Collins, which recorded purchases to the amount of $282,000, which included the Massachusetts Corp. The team reports follow:

	Subs.	No.
Div. A, Capt. Proctor	$68,800	86
Div. B, Capt. Fairburn	33,500	78
Div. C, Capt. Collins	282,000	334
Div. D, Capt. Wright	33,450	63
Div. E, Capt. Runels	91,200	271
Div. F, Capt. Sargent	158,350	19
Div. G, Capt. Harris	4,250	16
Div. H, Capt. Stewart	165,200	317
Div. I, Capt. Hayward	126,300	173
Women's committee, Mrs. French	29,900	175
Totals	$993,050	1523

As was promised at the outset of the local campaign German dress parade helmets, part of a lot captured by Yankee troops at Coblenz, were presented to the canvasser on each team who had the largest number of subscriptions. These were won and taken home to the children by the following workers:

Division A, American Woolen Bay State mills, 79 subscriptions; Division B, C Marshall Forrest, 36 subscriptions; Division C, Lowell Bleachery, 225; Division D, John K. Whittier, 49; Division E, Appleton Co., 269; Division F, G. Russell Dana, nine; Division G, William A. Lamson, eight; Division H, American Hide & Leather Co., 300; Division I, Stirling mills, 90; women's committee, Miss Millie A. Severance, 27.

Following an excellent dinner served at 6.30 o'clock, Chairman Robert F. Marden spoke briefly of the appearances of the campaign to date and the immense amount of work which still faces the division workers. Although Lowell has three-fifths of her quota assured, the remaining two-fifths must come directly through concentrated and hard effort on the part of individual canvassers. The savings banks have taken practically all they will take, most of the industries are in, and therefore, the only reservoirs left are the big individual subscribers, men and women who will come through for $10,000 or $20,000. This must be if the city is to reach its quota. Even if Lowell attains her quota prior to the next meeting of the committees, next Wednesday night, it will not mean that the local drive will slacken, for the treasury department yesterday sent out notifications to the effect that there will be some districts in the country where quotas will not be reached, and the districts who can over-subscribe are urged to do so to the limit. Lowell will keep plugging every minute up to the closing hours of the campaign on May 10.

Features were numerous at last night's meeting, and Walter J. Nelson, manager of the Merrimack Square theatre, and also a team worker, supplied several of them. He set up a motion picture machine and showed four pictures; Mary Pickford, in "100 Per Cent American," the Y.D. parade in Boston, a news of the world film and a special Victory Loan picture starring William S. Hart. His pianist from the theatre came in to play during the pictures. About 75 of the division workers were present and all added to the enthusiasm of the meeting.

Tomorrow is going to be one of the biggest days in the local drive, with the appearance of the Coast Artillery outfit from Fortress Monroe, Va. and the war exhibit train. The artillery boys will be accompanied by a 40-piece band and will hold a demonstration on the South common during the forenoon and a street parade in the afternoon, eventually joining forces with the war exhibit train on the spur track in Dutton street near Merrimack between the hours of 2 and 4 p. m. A big open air meeting will be held in the evening in front of city hall. Folks will be interested in seeing these war features, and incidentally will be given every opportunity to examine them closely, and also buy bonds.

At the committee meeting next Wednesday night, Congressman John Jacob Rogers will be one of the guests and also will speak. Chairman Marden also is trying to secure another noted speaker from out-of-town. More German helmets will be given away, but last night's winners are barred from further winnings.

CLOSED MONDAYS AT 6 P. M. **OPEN FRIDAY NIGHT** Take Advantage of Our Friday Night Specials

CIVILIAN CLOTHES

---Again! Smartly Tailored Civilian Clothes

---This is the attraction at the Merrimack this week for the mustered-out man---This store considers it a great honor to have so many returned men come here for their civilian clothes.

Never were Spring Suits so attractive to the returned soldier as just now---Never have we felt quite so much pleasure in fitting out young men as we have this week.

Special Values

FRIDAY AND SATURDAY, FOR THE MUSTERED-OUT MAN

New Waist Seam Suits

In all the new mixtures and Blue Serges and Flannels at

$30 and $35

Plenty of others at.....$20 to $50

Boy's Blue Serge Suits for First Communion

$10 $12 and $15

FRIDAY NIGHT Four Hour Cash Specials

FROM 5.30 to 9.30 ONLY

Men's $25 Suits	$21.75
Men's $30 Top Coats	$26.75
Men's $15 Rain Coats	$12.75
Men's $5 Blue Serge Pants	$3.95
Men's $6 Worsted Pants	$4.95
Men's $2 Shirts	$1.50
Men's 65c Neckwear	55¢
Men's 25c Pull-easy Collars	3 for 25¢
Men's $2 Union Suits	$1.65
Men's $2 Overalls or Jumpers	$1.65
Men's 69c Quality Silk Hose	39¢, 3 Pairs $1.00
Men's 35c Lisle Hose	29¢, 4 Pairs $1.00
Men's 50c Value Elastic Belts	19¢
Men's $2.50 Pajamas	$1.95
Men's $4 Hats	$3.25
Men's $2 Caps	$1.65
Ladies' $35 Suits	$29.75
Ladies' $40 Coats	$35.75
Ladies' $20 and $21.50 Dresses	$16.75
Ladies' $12.50 Serge Skirts	$9.75
Ladies' $5.95 Silk Petticoats	$4.98
Ladies' $5.00 Waists	$3.98
Ladies' Thread Silk Stockings,	69¢, 3 for $2.00
Ladies' $2.69 House Dresses	$1.98
Ladies' $1.49 Bungalow Aprons	98¢
Boys' $15 Suits	$12.75
Boys' $12 Suits	$9.75
Boys' 89c Shirts or Waists	79¢
Boys' $3 Blue Serge Pants	$2.45
Boys' $1.25 Knicker Pants	95¢
Boys' $1.25 Caps	95¢
Boys' 39c Stockings	33¢
Boys' 50c Neckwear	35¢

MERRIMACK CLOTHING CO.

ACROSS FROM CITY HALL OPEN FRIDAY NIGHTS

Hotel Changes Hands

Continued

$18,150. Mr. Parker will occupy his new home in the near future.

Another Sale

The two tenement house owned by Mr. and Mrs. William K. Hogan of 52 Mt. Vernon street and located at 804-806 Moody street, Pawtucketville, was sold today to Mr. and Mrs. Alfred D. Desloges of 31 Sarah avenue, the sale being made through the office of Edward F. Slattery, Jr. Mr. and Mrs. Desloges will occupy the lower flat of the building.

Bought Liquor Business

Daniel A. Sakellarios, the well known real estate owner, has purchased the liquor business conducted for years at 302 and 310 Market street by the late Thomas E. Lennon. Mr. Sakellarios has filed his applications with the license commissioners for licenses of first class common victualler and fourth class dealer.

Buys Tenement Block

Mr. Rashid Mustafa, of 234 Fletcher street has purchased the nine tenement block at 11 Mill street. The price paid was considerably more than the assessed value.

PARDON US

We are a little late with our Spring display but you have a much larger variety to choose from now. Our complete line of Bedroom Suites will open your eyes. Our Parlor and Dining-room Furniture are a pleasure and a comfort.. Please excuse us for bragging about it but we have values and will be pleased to show you. Here are a few of our regular specials:

IRON BEDS, oxidized, only $4.49

BRASS BEDS, 2-inch posts, $14.98

BASSINETS complete..... $4.49

Also a complete line of Wood Colored

IRON BEDS

LIBRARY SUITE, fumed oak frame, genuine leather, 3 piece suite, $35.98

PARLOR SUITE, 5 piece suite, imitation Spanish leather.....$59.98

BEDROOM SUITE, 4 piece, Bed, Dresser, Chiffonier, Dressing Table, genuine walnut $139.98

Also Many Bargains in REFRIGERATORS, Full Line of GO-CARTS and STROLLERS of the Well Known Haywood Wakefield Co., and Other Makes

Don't forget our motto—"BEST OF QUALITY AND SERVICE AT LOWEST PRICES." Also our dignified credit—the easy payment plan. We employ no collectors.. The new owners of the old established business.

Neyman Furniture Co. 197-199 MIDDLESEX ST. Formerly Bellefontaine Bros.

U. S. WAR COST $30,500,000,000

America's War Expenses Continue To Increase Over Those of Past Months

Government Outlays For April, $1,420,000,000—Loan Must Go Over Top

WASHINGTON, May 1.—Nearly six months after the signing of the armistice, America's war expenses not only are continuing without abatement, but actually are increasing over those of the past few months. This was shown today by a treasury report of government outlays for April, amounting to approximately $1,420,000,000, of which about two-thirds went to pay the nation's direct war bills and one-third went to the allies to enable them to pay obligations incurred in this country heretofore for war materials and foodstuffs.

The gradual mounting of war expenses from month to month, following the big drop from around $2,000,000,000 a month last December and January to $1,159,000,000 in February, was cited by treasury officials as a substantial reason why the Victory loan must be generously subscribed. The increase in the last two months is attributed to the gradual settling of manufacturers' accounts by the war department and by the higher demand of the allies for credits with which to pay bills previously incurred in this country.

The tremendous outlays in April raised the United States' actual expenditures since the nation entered the war, a little more than two years ago, to about $30,500,000,000. About $9,000,000,000 of this has gone to the allies and will be repaid eventually. Without war the government's expenses probably would not have been more than three billion dollars in the two years, officials believe.

The government has passed something like $18,500,000,000 across the counter for war materials, army equipment and supplies, merchant ships, navy vessels, and the overhead costs of maintaining a big fighting machine. Through sale of materials on hand and salvaging of considerable government property some officials hope to get as much as $2,000,000,000 back.

In April the government checks paid by the treasury amounted to about $982,000,000 for ordinary expenses, including about $100,000,000 as interest on liberty bonds and certificates of indebtedness. More than $100,000,000 went to the allies, a larger sum than in any month since last October. Nearly $11,000,000 went into farm loans.

Income to meet these demands came principally from sale of certificates of indebtedness, from which about $700,000,000 was realized in April.

War savings stamps sale are declining. In April they were about $9,500,000. For each of the last six months of 1918 sales were on an average of $100,000,000. Officials admit that if the sales do not increase materially, the war savings organization will be forced to disband.

Trade in Lowell with Sun advertisers and you will save money on your purchases.

STORE ORDER CHECK SYSTEM
45 MERRIMACK STREET—202 HILDRETH BUILDING
UP ONE FLIGHT AT HEAD OF STAIRS

THE MODERN CREDIT

Service at the Big Department Stores, Women's Apparel Shops, Millinery, Boot and Shoe Stores and Lowell's Best Cash Stores

FOR $1.00 A WEEK

Our wonderful CREDIT SERVICE on the BIG DEPARTMENT STORES AND SPECIALTY SHOPS of Lowell has made our CREDIT SYSTEM the most advanced, convenient and economical credit device ever devised for the benefit of the public.

With our STORE ORDER CHECKS you buy anything anywhere at any of the big sales advertised by the big cash stores, and at their lowest cash prices and you pay us in convenient weekly payments. The easy way that the women of Lowell can obtain STORE ORDER CHECKS and buy at any cash store that they prefer or shop at their favorite store is the wonder of our CREDIT SYSTEM.

All the embarrassment and inconvenience of buying on credit of the old style credit houses and their big prices has been changed by our modern credit service at the big cash stores with MILLIONS OF DOLLARS worth of fine merchandise, BEAUTIFUL COATS, SUITS, DRESSES, SHOES, BLOUSES, SILKS, HOSIERY, UNDERWEAR, in fact everything that you desire for yourself or for your family; all can be bought at the very lowest CASH PRICES with STORE ORDER CHECKS and you can pay us one dollar a week and up. Thousands who never bought on credit before are now purchasing their wants and enjoying the privileges of our credit system at Lowell's cash stores.

Our System Endorsed by the Following Stores and Checks Are Accepted as Cash.

Department, Dry Goods, Ladies' Cloak, Suit and Millinery Stores
J. L. Chalifoux Co.
A. G. Pollard Co.
Bon Marche Co.
Pelletier's
Ostroff's
Cherry & Webb
United Cloak and Suit Store.
Lemkin's Cloak and Suit Store.
The Rogers Co.
The Yorke Shop
Dunn's Cloak and Suit Store
Rialto Cloak and Suit Store
The Women's Shop
Rose Caisse
Rose Jordan Hartford
Susie Thorpe
Head & Shaw
Boston Wholesale Millinery Co.
Broadway Wholesale Millinery Co.
The Sample Shop

Men's, Boys' Clothing and Gents' Furnishings
Macartney's Apparel Shop
Chester Clothes
J. L. Chalifoux Co.
Mitchell, the Tailor
Roy & O'Heir
Sam, the Clothier
J. C. Mansour
May Carp & Co.—2 Stores
P & Q Shop
Bell, The Tailor

Boots and Shoes
20th Century Shoe Store
The Traveler Shoe Store
L. & K. Shoe Store
A. G. Pollard Co.
J. L. Chalifoux Co.
George A. Gagnon Co.
Bon Marche Co.
Schwartz Sample Shoe Store
Kelley 3 K Shop
Rickard Shoe Store

NO INVESTIGATIONS. NO DELAYS. NO RED TAPE
Checks Given to You in Five Minutes.

Private Office For Every Customer

Remember that all business with us is strictly confidential. The clerk who sells you the goods knows nothing of your transaction with us, as all your business with us is strictly confidential, the different stores assuring you of the utmost privacy.

Open Monday, Friday and Saturday Evenings

ATTACK CHARLES STREET JAIL

Bishop Lawrence Says Institution Disgrace, Inhuman in Some Conditions

Declares State Prison Unfit For Men To Live In—Need of Welfare Work

BOSTON, May 1.—The need of a better appreciation by church people of the increasing call for social service work and religious education as an aftermath of the war, was emphasized in the address of Bishop William Lawrence at the annual convention of the churches of the Episcopal diocese here today. In the matter of social service, the bishop said, "the church has not the spirit of Christ in it, if it does not touch these problems."

"The people who need as much arousing as any are the people in our churches every Sunday," he continued. "Christians are responsible for the welfare of our prisoners and their humane treatment. How many people in the Boston churches last Sunday know that the Charles street jail right within half a mile of us now is a disgrace to the city, brutal, inhuman in some of its conditions? How many people in our churches throughout the state know that the state's prison, only two miles from us, is mediaval in its structure and, in some respects, unfit for men to live in? These conditions are not the fault of officials of the prison, city or state, but of so-called Christian people, who do not care to know the facts, or if they do, do not want to pay the taxes to correct them.

"How many of our communicants know that the problem of the feeble-minded loose upon our community is a source of grave danger to the morals and health of our young people? How many know that the legislature hesitates today at appropriating money for new schools and homes for the feeble-minded, lest Christian people be unwilling to pay the taxes?

"The aim of social service in the church is not to create new organizations or to carry out special social work but to arouse in the people a spirit of service in society, and by illustration, education and practical leadership, move them to work for results through community social organizations.

"A great and thrilling wave of service swept the people under the influence of the war motive," said Bishop Lawrence. "Are we to confess that the motives of peace are not strong enough to sustain that great wave?"

In closing Bishop Lawrence touched on the restlessness of the times.

FOUGHT FOR SUNDAY BASEBALL IN NEW YORK

When Governor Smith of New York signed the Sunday baseball bill, Magistrate Francis X. McQuade, who also is treasurer of the New York Giants, received hundreds of telegrams of congratulations. It was a real personal

victory. For three years—before he was connected with the Giants—he had fought for the bill. It almost passed last year. The privilege of playing Sunday ball in New York is the biggest kind of a boost for baseball. It means many thousands of dollars to both leagues.

VILLA AGENT STOLE U. S. ARMS

EL PASO, Tex., May 1.—George Holmer, Francisco Villa's business agent on the border, was found guilty yesterday in the United States district court of a theft of machine gun and trench rifles, seven army rifles and other equipment belonging to the United States army on the border.

SUPERIOR COURT

The case of Cordelia Labrecque, adm., vs. Wallace B. Donham, receiver for the Bay State Street Railway Co., an action of tort, in the sum of $50,000, which began in the superior (civil) court here yesterday, took up the entire session this morning. Mrs. Labrecque is attempting to recover for her husband, Henry Labrecque, who was killed in Tewksbury last October, when the automobile he was driving collided with an electric car.

Baby Colds

require treatment with a remedy that contains no opiates. Piso's is mild but effective; pleasant to take. Ask your druggist for

PISO'S

Extra Value Suits at

$35

Here's where style, quality and value meet to an unprecedented degree—in these splendid suits that we have priced especially at $35.

We priced them to assure styles that would make a strong appeal to your good-clothes taste and also values mighty pleasing to your pocketbook.

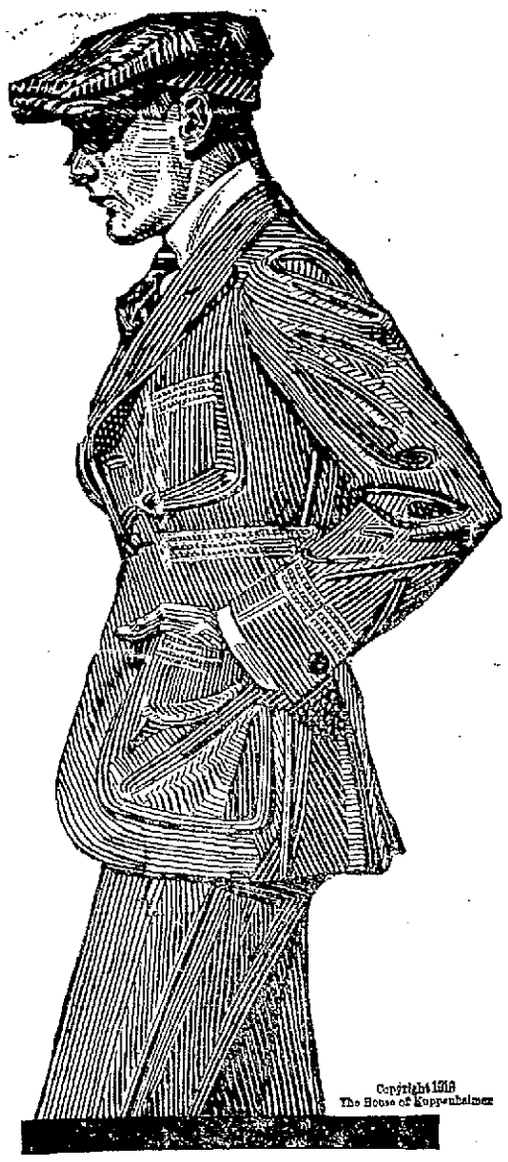

THEY'RE THOSE FAMOUS

KUPPENHEIMER CLOTHES

and that tells a lot about them, doesn't it? For you know that name is synonymous with the best-wearing fabrics, the finest of tailoring—in fact, the best of everything that goes to make up particular clothes for particular men.

Right here and now you will find these more-than-usual-value suits in a wide variety of the latest style-ideas—attractive waist-seams in many stylish variations; fashionable single and double-breasters; correct suits for the business or professional men, livelier designs for up-and-coming young men.

$35 And Others $25.00 to $50.00

MACARTNEY'S

"The House of Kuppenheimer in Lowell"

72 MERRIMACK STREET

VET OF RING AND ARMY

Georges Carpentier Is Coming Back—He's an All Around Athlete Now

Georges Carpentier—eight years in the ring and four years at war with the common enemy of civilization, the Hun. And yet Georges is only 25 years old—25 last January.

He's a remarkable fellow, this Frenchman, who began fighting at 13 as a bantamweight and graduated from one class to the next until he was acclaimed the heavyweight champion of Europe.

He whipped some of the best men in the world in all classes and then the war came and he was one of the first in the uniform of his beloved country. He has done valiant service and has been decorated. He's been wounded too, but is now sound physically and yearns for a return to the ring.

Georges has frequently fought since joining the colors nearly five years ago, but not as a title holder or for gain.

Over four years of military service has not hurt him. He's a better man for it he declares optimistically. But 12 years as a fighter and a soldier has a tendency to tie up the muscles of a man like Georges. So he started anew. He has gone in for all-round athletics and has been successful in other sports as he was in boxing.

Carpentier thinks that with this sort of training he'll soon be in condition to re-enter the ring and kick up some furore himself. He is little more than a middleweight, but he is a powerful man and one who was feared by most heavyweights.

It is very probable that when he gets back in the game with both feet that he'll be sought after for a bout with the winner of the Dempsey-Willard fight July 4.

Carpentier has met several good American fighters in the middleweight, light heavyweight and heavyweight classes.

He won from Willie Lewis in 20 rounds in 1911. Gunboat Smith lost to him on a foul. He lost to Joe Jeannette in a 15-round affair in 1914. He lost on a foul to Frank Klaus in 14 rounds. He lost to Billy Papke in 1912.

But he twice knocked out Bombadier Wells, the great English champion, and thereby holds the European heavyweight title.

If you want quick returns try a classified ad in The Sun. Lowell's greatest newspaper.

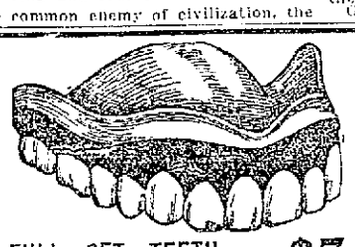

IF I HURT YOU
Don't Pay Me

This statement is made in good faith. So sure am I in my ability to perform the most difficult dental operations without a particle of pain.

FULL SET TEETH, Natural Gums..... $7

Clip This Coupon—Worth $1 Cash
Any new patient presenting this coupon at Dr. Hewson's office will receive $1.00 worth of work absolutely free. This offer is made to demonstrate the painless methods of filling, crowning and extracting teeth.

THE BEST PURE GOLD CROWNS and BRIDGE WORK... $4
Standard $7 Quality; guaranteed to wear a lifetime.

First Quality Silver and Porcelain Fillings..... $1.00

PAINLESS EXTRACTION FREE WHEN SETS ARE ORDERED

DR. HEWSON
DENTIST 40 CENTRAL ST.—½ Minute from Merrimack Square
Hours 9 to 8. French Spoken. Lady Attendant.

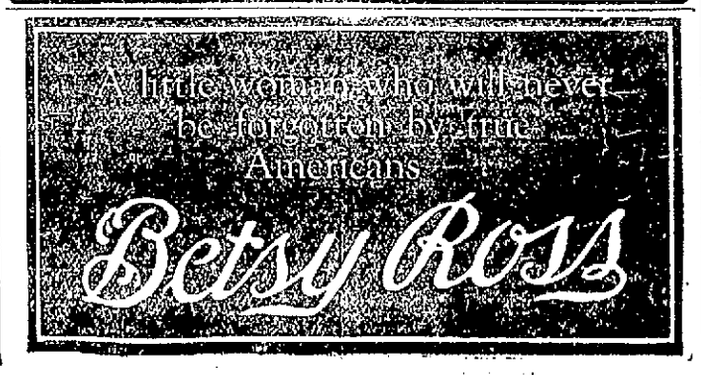

Red Pills for Pale and Weak Women

Are a Specific for Pale, Thin, Nervous Women.

A Specific is a remedy which relieves a certain disease. Thus, quinine is a specific for fever—antitoxin is a specific for diphtheria—RED PILLS for Pale and Weak Women are a specific for anaemia (or poor blood) and the disorders it causes.

ALL women and young girls who feel the least exhausted after exertion—or who are always tired and dragged-out—or who suffer with pain in the back, headaches, ringing in the ears—are paying the penalty of Anaemia or weak, thin blood.

THEY need RED PILLS—the blood-makers—the health-building tonic—the ideal medicine for pale, weak women.

THERE is also another class of women who would benefit themselves by taking RED PILLS. These are the women suffering with Chlorosis, or lack of blood. In cases of Chlorosis, the skin becomes as white as wax—the face looks sad and dull—the eyes have great black circles under them—and the eyelids are swollen.

TAKE RED PILLS and let them make new, rich, red blood for you—let them give you vigor and strength—let them make a stronger woman of you.

MRS. JOSEPH REDMOND, 178 Mason Street, Fall River, Mass., had been suffering for a number of years from severe headaches which never left her, and also poor circulation, which caused the blood to rush to her head at all times. After a treatment of RED PILLS for Pale and Weak Women, her headaches gradually disappeared, and the circulation of her blood became normal again.

CAUTION:—The formula of RED PILLS for Pale and Weak Women was first discovered in Paris, in the year of 1870 by a famous French specialist.

They have been largely used in France by French women ever since. Now, America, inspired by the great demand on woman's labor, is accepting with gratifying results the use of RED PILLS for the treatment of Anaemia and general debility.

This will cause RED PILLS to be imitated. Therefore, insist on the signature of the "CIE. CHIMIQUE FRANCO AMERICAINE", and a serial number on each box. The RED PILLS are never sold in bulk, ONLY in boxes, 50c., or six boxes for $2.50, at all dealers, or sent by mail, on receipt of the price, by the Franco-American Chemical Co. Limited, 212 Milk Street, Boston, Mass.

WITH THE LEGISLATORS ON BEACON HILL

(Special to The Sun.)

STATE HOUSE, Boston, May 1.—The senate ways and means committee filed a favorable report yesterday on the bill of Senator Arthur W. Colburn, authorizing the county commissioners of Middlesex county to expend an additional sum of not exceeding $1200 per year for clerical assistance in the Lowell police court.

Public ownership of street railway lines in this state was debated at some length in the house and finally a bill permitting every street railway company in the commonwealth to transfer its property to the state was substituted for an adverse report of the committee on street railways, and then the new bill, offered by Rep. Manning of Brockton, was sent to that committee for further consideration.

The bill constitutes the members of the public service commission as the representatives of the commonwealth in acquiring any lines of street railway companies, and to pay such price as may be agreed upon with the directors of any company purchased, subject to the following limitations:—

First, the purchase price shall not exceed the amount which the commission believes the property to be reasonably worth, taking into consideration cost, physical condition, and present and prospective earning power; nor shall it in any event exceed the amount found by the commission to have been honestly and prudently invested in the property.

Second, said purchase price shall be payable in bonds of the commonwealth, bearing interest at such rate not exceeding five per cent as the commission may determine.

Third, the property shall be conveyed free of any mortgage or lien, but shall include not only physical property but all intangible property, such as franchises and leasehold or other contract rights.

An appropriation of $7500 was recommended by the committee on state house and libraries for erecting in the state house a receptacle for all flags carried by Massachusetts troops in the recent war. It is to be located in Memorial hall on the second floor of the state house, opposite the memorial to the army nurses, and near the receptacle now provided for Spanish war flags.

From the ways and means committee there came a favorable report on the project of Senator Loring of Beverly for the creation of a Massachusetts Farm Settlement corporation, the purpose of which is to extend the credit of the commonwealth to returning soldiers and sailors who desire to engage in husbandry.

Another step in the same direction was announced by the special commission, recently created, which is to aid returning service men in obtaining employment. The commission has accepted an offer made by A. E. Little of Lynn to place at the disposal of the commonwealth his large farm in Marblehead, and it is probable that it will be used as a sort of training school for those who desire later to own farms of their own.

The house by a vote of 81 to 103 rejected the bill providing that children less than 16 years of age shall not be admitted to places of amusement unless accompanied by an adult. The bill was supported by the social welfare committee on the ground that school children are playing "hookey" in order to attend movie shows, but Rep. Andrew P. Doyle of New Bedford attacked it as an unwarranted interference with personal liberty.

A tentative plan for reorganizing the state departments, boards and commissions, as required by the constitutional amendment adopted last fall, has been prepared by the committee on administrations and commissions. It provides for 20 departments, in place of the 107 now existing, each of the new departments to be under a single head, although several will include numerous divisions. It is expected that the reorganization will lessen the state pay-roll considerably, as the total number of state officials will be greatly reduced, and there is little disposition on the part of members of the committee to recommend increases in salary for those who are to continue in office. HOYT.

SEVEN BARKS

It may be possible that you don't know what SEVEN BARKS stands for, so we will enlighten you: It is a safe, remarkable remedy, made from the extracts of seven different kinds of roots and herbs, every one of which has great medicinal value, scientifically blended and for nearly 50 years has been a reliable remedy for Indigestion, Constipation, Liver, Kidney and Stomach disorders.

SEVEN BARKS has never been extensively advertised, but has enjoyed a wonderful and steady sale for nearly a half century, and purely upon its merits.

SEVEN BARKS has saved thousands of families doctors' bills, as well as untold suffering. It is inexpensive, only 50 cents per bottle, and the dose is from 10 to 20 drops in a little water after meals.

There is hardly a family but what some member is more or less frequently troubled with Biliousness, Indigestion, Liver or Kidney trouble. If you have never tried SEVEN BARKS, do not fail to do so, and watch the rapid and wonderful results.

Don't put off asking your druggist for SEVEN BARKS; if he does not happen to have it, he will get it for you.—Adv.

"CALLUS CORNS" LIFT RIGHT OFF

Doesn't hurt a bit to lift them off with fingers

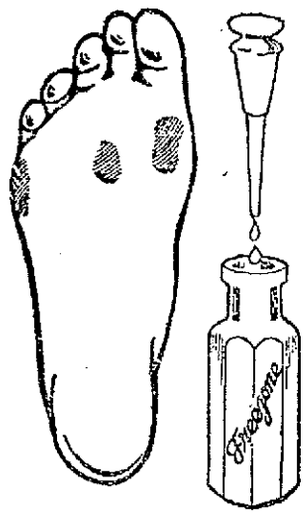

Don't suffer! A tiny bottle of Freezone costs but a few cents at any drug store. Apply a few drops on the corns, calluses and "hard skin" on bottom of feet, then lift them off.

When Freezone removes corns from the toes or calluses from the bottom of feet, the skin beneath is left pink and healthy and never sore, tender or irritated.—Adv.

56 JEWS HAVE BEEN KILLED AT PINSK

LONDON, May 1.—Fifty-six Jews have been killed at Pinsk, according to an announcement from the central office of the Zionist association, which received its information from the organization's Copenhagen bureau.

Forty persons were imprisoned and brutally treated, it is said, and three women were flogged, one school mistress being rendered insane. The synagogs at Pinsk are reported to be closed and the Jews have been impressed at forced labor. Military leaders are said to have demanded 100,000 marks, threatening to shoot Jewish leaders if that sum is not paid within 24 hours.

"USE RAZOR FOR SHAVING? NO SUH, FOR SOCIAL PURPOSES."

CHICAGO, May 1.—The Americanism of Albert Wright was upheld in his possession of a German made razor explained to Judge Stewart yesterday. Wright, a negro, used the razor in a brawl last night.

"Do you realize that this razor was made in Germany?" asked the judge.

"I reckon it must abeen, suh. I procured it offn a daid German pusson out in Nobody's land. I knowed he was daid because I had just pulled my bayonet outen him."

"O, you fought in France?" exclaimed the court.

"Yes, suh, I was a black devil, an' I thought this razor might be valuable, suh."

"For shaving?"

"No, suh: for social purposes. I esteem it highly as a keepsake, suh."

"Well, the best I can do is to discharge you and keep the razor; next case," said the judge.

Chicago people will get ice this summer at the rate of 42½ cents a hundred pounds. No hardships will result from the failure of the natural ice crop, since the icemen were foreehanded and invested $3,000,000 in new artificial ice plants.

AMUSEMENT NOTES

Below is what the press agents of the different theatres say of the current attractions and of others to come.

B. F. KEITH THEATRE

Jazz that runs the whole gamut of slides and barber-shop chords is advanced by Elsie Mains'Black and White Boys, at the B. F. Keith Theatre, this week. Elsie is there, too, with songs that just set Broadway a-tingling. The act is a lively one, and the five instrumentalists not only make jazz, but they go through a lot of antics in the making. Harry Hines sings songs that are very modern, songs that are full of pep. He also chatters away amusingly. His manner is breezy, and he gets on good terms with his audience right at the start. One of the most likeable of acts is "Avi-ate-her," put forward by Joe Morris and Flossie Campbell. Morris is a natural comedian, who never hits a false note, and Miss Campbell is a good singer and has a winsome personality. St. Onge and Ritchie have a novel cycle act, and Manning & Lee sing and talk well. Other acts are: the Lorner Girls, dancers, and Ross Wyse & Co., featuring Little Tony, the Australian midget.

THE STRAND

Score another success for The Strand management, in securing the latest Tom Mix release, "Fighting for Gold," which will be shown for the first time this afternoon and tonight. It's a genuine Mix creation, with all of the dash and thrilling scenes that invariably reflect this star's work. It contains a charming love story, and the star once more demonstrates new wrinkles in horse riding, wonderful marksmanship and roping. He proves, too, that his leading lady, "Teddy" Sampson is much safer in his arms than she is alone in a runaway wagon. In this scene Mix certainly gives his audience a real thrill, for riding at breakneck speed he calls to the girl to jump from the wagon and catches her in his arms as easily as a professional catches a baseball. A bear provides one of the lively features and there are other unusual incidents that contribute to a thoroughly enjoyable motion picture.

"Daughter of Mine," the new Goldwyn picture featuring Madge Kennedy which is to be shown on the week-end bill, is said to be novel from every angle. It tells an original story in which every character plays a dual role. It's the story of Rosie Mendelsohn, daughter of the tenements, and her father, an Orthodox Jew, who does not approve of Rosie's poet- sweetheart because he is modern—he uses a typewriter. After much persuasion he induces his daughter to send the lover away, and Rosie, because dual love is uppermost in her mind, tries to forget him. Later developments show that her efforts to forget him are unsuccessful. It has several interesting twists and scenes. The picture itself tells the outcome best. See it.

A good comedy and the latest Universal Weekly will help round out the bill, to say nothing of the musical features.

LOWELL OPERA HOUSE

The characterizations of Miss Jane Salisbury in "Eyes of Youth" which is packing them in at the Lowell Opera House this week, are worthy of the highest praise. Never has a stock star been called upon to interpret such a wide variety of characters in one play, and Miss Salisbury certainly treats them all with marked cleverness and satisfaction. You should see her to fully appreciate her worth. Julian Noa, Arthur LaRue and Arthur Buchanan also are seen to particular advantage.

Next week that famous play, "Old Lady 31." Tel. 261 and have your seats reserved for you in advance.

A Gallant French Soldier-Author who makes D'Artagnan and other heroes of "Three Musketeers" live anew will contribute to the Post's

One Hundred Condensed Novels

Captain Andre Morize

of Harvard

Vividly retells in condensed form Dumas' "Three Musketeers," "Twenty Years After" and "Count de Bragelonne"

This alone would make any series of stories noteworthy. But, in addition, Ex-President Taft, Ex-Governor McCall and U. S. Senator Walsh will condense Winston Churchill's greatest historic-political novels. James B. Connolly will condense a number of thrilling sea romances. Irving Bacheller, J. Luther Long, John Kendrick Bangs, Carolyn Wells, Mrs. Mary E. Wilkins-Freeman and many others have made brilliant contributions to the series.

EXCLUSIVELY IN THE

BOSTON POST

Daily & Sunday, beginning Thursday, May 1

DENTISTS

TEL. 5155

16 Runels Bldg., Merrimack Square
LOWELL, MASS.

Dr. Blanchard Dr. Masse

FREE TO Asthma Sufferers

A New Home Cure That Anyone Can Use Without Discomfort or Loss of Time

We have a New Method that cures Asthma, and we want you to try it at our expense. No matter whether your case is of long-standing or recent development, whether it is present as occasional or chronic Asthma, you should send for a free trial of our method. No matter in what climate you live, no matter what your age or occupation, if you are troubled with asthma, our method should relieve you promptly.

We especially want to send it to those apparently hopeless cases, where all forms of inhalers, douches, opium preparations, fumes, "patent smokes," etc., have failed. We want to show everyone at our own expense, that this new method is designed to end all difficult breathing, all wheezing, and all those terrible paroxysms at once and for all time.

This free offer is too important to neglect a single day. Write now and then begin the method at once. Send no money. Simply mail coupon below. Do It Today.

FREE ASTHMA COUPON

FRONTIER ASTHMA CO., Room 362-F, Niagara and Hudson Sts., Buffalo, N. Y.

Send free trial of your method to:

.....

.....

.....

Lowell, Thursday, May 1, 1919.

A. G. POLLARD CO.

THE STORE FOR THRIFTY PEOPLE

MAY SALE of WHITE

THIS SUMMER SALE OF

Fine Undermuslins

Is the half-yearly sale that many of our patrons anticipate

The variety of styles this year will not be reveaded by a casual observation, it requires a closer investigation to bring out all the little details that have made this White Sale so interesting.

ENVELOPE CHEMISE—Lace and embroidery trimmed, some with lace and medallions front and back, several pretty models, nainsook and batiste .....**$1.00 to $3.98**

GOWNS—Lace and embroidery trimmed in slip-over styles, varied assortment.

Two styles, regular price $1.50. Now.....**$1.00**
Four styles, regular price $1.98. Now **$1.59**
Four styles, regular price $2.25, $2.50. Now.....**$1.98**

SKIRTS—Made of cambric, deep flounces of embroidery and ruffles **$1.00, $1.25, $1.50**

SKIRTS—Of cambric with deep flounces of lace and insertion or embroidery, all have dust ruffles, **$1.50, $1.98, $2.25, $2.50**

BILLIE BURKES—In pink and white batiste, hand embroidered in blue, regular price $2.50. Now **$1.98**

CORSET COVERS—Trimmings of lace, medallions, insertions and lace, also embroidery edges, **59¢, 69¢, 79¢, 98¢, $1.00, $1.50**

BLOOMERS—Of flesh and white batiste, also Windsor crepe, some trimmed, others tailored effect, **79¢, 89¢, $1.00, $1.50**

PHILIPPINE ENVELOPE CHEMISE.....$2.98 to $6.50

PHILIPPINE GOWNS .....$2.98 to $8.98
All hand made and hand embroidered.

ONE STYLE ENVELOPE CHEMISE—Trimmed with lace, heavy crepe de chine, pink and white, regular price $3.50. Now **$1.98**

CAMISOLES—Pink and white, plain and lace trimmed, **$1.00 to $3.98**

THE EXTREME IMPORTANCE OF THE

Corset

Have it fitted our way. Put yourself in the hands of our fitters.

We can meet the corset needs of practically every type of figure, that will be comfortable, furnish necessary support and at the same time conform to present day fashionable lines.

—— WE CARRY ——

P. N. practical front corsets, **$4.00 and $5.00**
Nemo .....**$3.50 to $6.00**
C. B. .....**$1.50 to $6.00**
Lily of France ...**$5.00 to $9.00**
Redfern .....**$4.00 to $8.00**
Bon Ton .....**$3.50 to $6.50**

Other makes include Ivy, Thompson, Treo Elastic, Royal Worcester, Warner, Frolaset.

OUR BRASSIERE SECTION

We have here all types suitable for every figure, from the very young girl to the mature woman.

B. and J. BRASSIERES AND BANDEAUX

BRASSIERES—All over lace, lace and embroidery trimmed, crepe de chine, satin and fine nainsook, ...**59¢ to $4.00**

BANDEAUX—Satin, crepe de chine and mesh material, pink and white, fasten back and front.....**59¢ to $2.00**

MODEL BRASSIERES and BANDEAUX, all well made, with under arm reinforcement.....**59¢ to $3.50**

DE BEVOISE BRASSIERES AND BANDEAUX, 59¢ to $2.50

Third Floor **Take Elevator**

THE LOWELL SUN

JOHN H. HARRINGTON, Proprietor

SUN BUILDING, MERRIMACK SQUARE, LOWELL, MASS.

Member of the Associated Press

The Associated Press is exclusively entitled to the use for republication of all news dispatches credited to it or not otherwise credited in this paper and also the local news published herein.

MAKE MAY DAYS SHOPPING DAYS

Today is May day. Citizens in general have to spend less money now for coal, electricity and gas. This means that they ought to have more money to spend for other things. Perhaps many of them will want to buy a few furbelows and trinkets!

We know they've got to buy different things seasonable. There must be a certain amount of garden tools and seed sold this month. Advertising draws this trade. Women have been wearing low quartered shoes for six weeks. Men must follow suit this month. Advertising sells men's low quartered shoes. "Straw hats and new suits for Decoration day." Sounds familiar, doesn't it? Advertising alone will cause a rush for these goods. There are so many seasonable kinds of merchandise to be put over this month that May ought to be a big business month for the stores. And by the same token, a big advertising month. The best advertiser gets the greater part of the trade. In Lowell the best way to get results is to have your ad in

THE SUN

Lowell's Greatest Newspaper

LET THE LEAGUE DO IT

It is certainly a serious situation that has developed in the peace congress over the claims of Italy and Japan. It appears futile to assume that the old methods of bargain and barter in international affairs, can be upset so suddenly as President Wilson deems possible and desirable. Still further delay in the signing of the peace treaty is now threatened unless the demands of Italy and Japan be either granted or overcome in some way. It would be very unfortunate if either Italy or Japan were driven out of the congress by too insistent adherence to the policy laid down in Wilson's fourteen points, which were unheard of when the treaty of London was concluded with Italy and other treaties made with Japan on condition of their participation in the war on the side of the allies.

Without Italy, it is doubtful whether the allies could have held the enemy till America got into the fray. What is wanted now is that the allies patch their difference without getting into deep water over matters that can easily be settled by compromise if the parties are not too firmly set on high ideals on the one hand or self interest on the other.

The injection of President Wilson's ideals to the conflicting territorial claims of European and Asiatic powers, has brought about a situation somewhat resembling that which chemists tell us occurs when an attempt is made to mix oil and water.

The world cries out for peace, peace, permanent peace!

Just at present, the United States is suffering as much from the delay in the conclusion of the peace negotiations as any other country. There is need of a resumption of business so that the men and women who are idle may find employment. If congress were called together to pass some of the appropriation bills pushed aside by the republican filibuster, there would be a better stimulus for business throughout the country. At least, there would be an end to much of the uncertainty that is fatal to business everywhere.

Therefore, it is to be hoped that President Wilson will not stand too firmly for the enforcement of his fourteen points. Better leave the work to the League of Nations.

SAVE THE BIRDS

Some few thoughtful folks are discovering that it is cheaper and much more pleasant to associate with a thrush, or a robin, or a bluebird, than it is to associate with a can of poison or a three-quart jar of kerosene emulsion.

It is fashionable to have a backyard garden these days, and gardeners who have fought bugs for a season or two begin to think more of the birds that fight worms and grubs and bugs from birth to death.

Sprays and whitewashes and poison bran mashes are well enough, but if we had less ruthlessly slaughtered our bird allies we would not require so much squirting and dusting and spraying and bug picking.

A bird house in every family tree would be a much better insignia for the great American home, than the shotgun, and the air gun, and the sling shot rampant.

Nature has rather a nice balance: she creates worms and bugs, and then sends birds to feed upon them.

Man makes the birds into a pot pie, and then feverishly fights the insect armies, trying to restore nature's balance.

Birds do gather berries and cherries and frequently bite the flushed cheek of an apple; but time and again the survey of their stomachs has shown that for one relish of fruit they make a dozen meals on destructive bugs and devouring grubs, and the laborer is ever worthy of his hire.

Of course there is the aesthetic side to this, and the ethical side as well, but just now we are considering it from a distinctly business basis, and it is good gardening sense to encourage most of the birds to abide with you.

Cigar boxes make good bird houses, so do tin cans, and broken tile, and antique plug hats, and old shoes.

At least give the few birds that are left a chance to prove their worth, and if you want something to shoot at try the alley cat.

The small boy who should delight in cultivating the friendship of birds is their most deadly enemy, almost as bad as the stealthy feline that goes out by night to pounce upon them in their nests. The boy robs the nests with a degree of ruthlessness worthy of a Bolshevist plundering the home of a bourgeoisist.

NO STRAP-HANGERS

A bill before the legislature provides that the street railways will be obliged to limit the number of their passengers to the seating capacity of their cars. Were such a bill to become law, surely some of the companies that have been agitating for higher fares and shrieking on the verge of bankruptcy, would be practically put out of business. Here in Lowell, it is not so very long ago since it was a common occurrence to have cars start on their routes with almost as many passengers outside clinging on to fenders and running boards, as were inside. And as for "strap-hangers," it might be said that not one-third of the standing-up passengers could get near a strap. We do not think, however, there is such great need now for insisting upon every passenger getting a seat. The increase in the fare has reduced the number of passengers so that the crowding of cars is not so common as formerly, nor is it likely to be so common in the future. The greater use of automobiles during the summer will, to a great extent, lessen the travel on the street railway cars so that there is not very much ground for alarm over the number of passengers who will be obliged to stand in the cars for all or even a part of the journey.

WILL ASQUITH COME?

Former Premier Herbert H. Asquith is mentioned for British ambassador to the United States. It is not improbable that Lloyd George might attempt to shelve Asquith by giving him this appointment. After what Mr. Asquith did in overturning the home rule victory, it seems that he would find the atmosphere of the United States rather uncomfortable. He is the man who quailed in the face of Carson's threat and the alleged mutiny of a few British generals who said they would resign rather than enforce the law in Ulster. Thereupon, Asquith meekly bowed in submission saying, "it is unthinkable to coerce Ulster." It is unthinkable to have Asquith cordially welcomed as ambassador to this nation. Sir Edward Carson would have more respect if sent here than would Asquith, for the reason that Carson has always been a consistent, outspoken enemy of the Irish cause, while Asquith under pretense of being a friend, used the Irish party to hold himself in office only to prove the ingrate and the traitor in the hour of victory, when home rule was won after a struggle of thirty years.

CAGE THE KAISER

Much curiosity exists as to what will be done with the ex-kaiser in case he be convicted by the international court by which he is to be tried for high crimes and misdemeanors. There is no probability that he will be punished as he deserves. No punishment that any court could provide would measure up to the enormity of his crimes. Besides, if he were put out in front of a firing squad to end his career, the result would incite trouble in various parts of the world and probably lead to the assassination of other rulers out of a spirit of revenge. Consequently, the worst that Wilhelm, the last of the Hohenzollern line, may expect, is banishment and life imprisonment somewhat resembling that of Napoleon at St. Helena. For such merciful treatment, the man who plotted the conquest of the world and caused the destruction of ten million lives should feel sincerely grateful.

AIRPLANE RIDING

That aviation tragedy on the Charles river, the other day, will put a damper upon the craze for rides in airplanes. The fact that the victim of this accident was strapped in his seat made it impossible for him to escape when the airplane dived head foremost into the Charles river. It is just as well to discourage such enterprise, as was shown by the young aviators who formed a company for the purpose of making as much money as they could by carrying passengers on short trips at the rate of a dollar a minute. The unfortunate man who was drowned in this particular case paid $15 for his seat and it is related that another man, anxious for a ride, offered a larger sum. Hereafter, we surmise, these enterprising aviators will not find it so easy to secure passengers, even for a much smaller consideration.

LODGE STILL OBJECTS

Senator Lodge comes out again to raise objections to the new draft of the peace league. It appears that Lodge is bent upon using his utmost efforts to defeat every measure that is favored by President Wilson, regardless of what the consequence may be. Mr. Lodge has sent out word to his colleagues not to make any comment on the new draft of the covenant, doubtless in order that he may get them to take a common stand against some particular feature and insist upon further amendment. By adopting such tactics, it seems that the republican leaders are still endeavoring to make a political issue of the league and are now seeking some new ground of opposition on which they can all unite. The American people will have something to say about this policy when it is properly presented to them.

It is doubtful if we can truthfully say that governmental ownership has failed. The efficiency of great reforms lies in the hands of the persons to whose administration they are entrusted. Thus, we glance towards Postmaster Burleson and are reminded that it is the men who manage public utilities who can make government ownership a success or can make it represent what Burleson has made it represent.

The 26th's doughboys are returning home feeling quite happy because they are being loosed to civil life again with a little money—their pay—in their pockets. There are two things we may do to complete their happiness: One is to do our full duty about getting them a job. The other is to do our full duty in seeing this Victory loan through.

We learn that the United States supreme court will not hear any arguments on current pieces of litigation between tomorrow and next October. A vacation for the black gowns will be nice, of course, but unfortunately, between now and next October, commerce, industry and people earning money to pay bills, must keep on in as great effort as possible. It is possible that if the supreme court would work every other month, for instance, it might help national problems. However, wish them good luck in their fishing.

The jolly old Boston Globe yesterday said that the Queen of the May might perforce today, have to wear her winter flannels. By no means conclusive, even when said by the reliable Globe paragrapher. If we must discuss a subject so delicate as the lady's flannels, we should take into account that it may make some difference in what part of New England she is to do her Maying. If amidst Boston's east winds, of course we advise the retaining of the flannels.

Germany had rights in Shantung because she was strong enough to take them. That was hateful. But now Japan has the same rights for the same reason, and she is a friend of ours. How embarrassing to nations is a claim to righteousness!

THE MAN ABOUT TOWN

Every night for the past week a long shaft of white light has flashed continuously back and forth across the heavens, seemingly having its origin behind the place where earth and heaven meet to the eastward, and it was only yesterday that we happened to stumble upon its significance. It is a part of Boston's Victory Loan propaganda and results from the rays of a powerful searchlight, so strong as to be seen for miles. Its ghostly shaft played across the sky last night brighter than ever, it seemed, traveling swiftly in a wedge shape segment. The searchlight shows that Boston never sleeps on her loan work and it flashes a challenge to the rest of New England to be up and doing at the following daybreak in the interest of the drive. Similar searchlights will be used in Lowell Friday night at the outdoor mass meeting in the interests of the Victory Loan, to be held in the square in front of city hall. The light will play about the sky and also over the crowd.

We happened to be at the depot in Middlesex street the other day when one of a train of half a hundred cars or more left the rail just beyond the Chelmsford street bridge and our attention was attracted to the long line of automobiles and teams held up at the Middlesex street crossing. In fact there were vehicles of all description blocking the street from the railroad crossing to Thorndike street. Word was passed around that a car was off the track and that it would occasion a delay of perhaps half an hour or more and there were sour faces in automobiles and wagons when the situation was explained. We did not time the affair but it did not seem as if the crossing was blocked more than ten minutes. Of course an automobile can go quite a distance in ten minutes and after the blockade had been unraveled we thought of something that we might have thought of when the crossing was first blocked, something that the people in the automobiles, wagons and motorcycles might have thought of, too. It was a way out and nobody seemed to give it a thought. The autos, motorcycles, wagons, and, yes, a few bicycles were all aimed out Middlesex street and despite the fact that everybody concerned had been told that the crossing would probably be blocked for half an hour, not a soul thought of going up over the Thorndike street hill, across the bridge into Westford street, and from Westford street to Middlesex street if desired. Solid ivory—and then some.

"I don't think that new factory hospital rule is going to work out just right," remarked a manufacturer to me today. "I don't like to throw cold water on any welfare work, but I believe we would do better to put our money into the public hospitals, instead of a private hospital in our factory. You see, the new rule of the state board of labor and industry requires each manufacturer to fit up a first aid station in his factory, providing he employs 100 or more men. That's expensive. It is like fitting up a small private hospital. It is my opinion that if a man gets hurt in our factory, the best thing to do is to send him to the public hospital. There he will get the swiftest and the best aid. With autos always at the shop we can send an injured man to the hospital in a jiffy, even if the ambulance is not handy. So I do not see the necessity of a private hospital in each large factory in a compact city like Lowell. But I can see the need of building up the hospitals in the city and making them bigger and better institutions and I think the money we are now obliged to spend for private hospitals in our factories would bring better returns if put into the city's hospital funds.

I hear a number of Lowell soldiers—members of the 26th Division unit—have been "stung" by some of the itinerant photographers who have infested Camp Devens for a number of weeks. The procedure of these swindlers is almost too contemptible to believe. The scheme is worked like this: the photographer will get a group of soldier boys to line themselves up for a group photograph. Then the photographer or the man working with him goes among the boys, exhibits a sample photograph and offers to send a copy of the picture just taken to any address the soldier may designate, for $1, which he proceeds to collect then and there. The soldiers fall for it and pay over the dollar. The swindle has evidently been worked a number of times, the soldiers' friends, needless to say, never having received any copy of the picture. On one occasion the military police took charge of one such photographer and his outfit and upon examination it was found that there was not even a film or a plate in the camera by which he could take a picture.

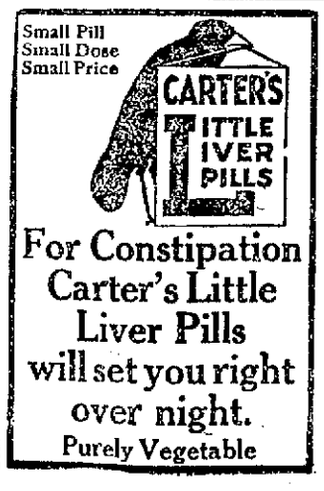

SEEN AND HEARD

Abe Martin says that some people get along very well together until the time comes when a little common sense is needed and we reckon Abe knows what he's talking about.

A Lowell man who is second cousin to a well known household economist, believes you can keep mice from gnawing into a refrigerator by leaving the food on the kitchen table at night

The boss asked a fellow the other day if he knew a man of action who was available and he gave him the name of a fellow with the St. Vitus dance. He didn't get anything extra in his pay envelope Saturday night.

This sure is some funny old world. One-half doesn't know about the other half and that sometimes applies to married life and then there's the fellow that goes fishing for trout and the other fellow who goes fishing for anything he can get and—but what's the use of wasting good time.

They do tell that the big parade in Boston made business good for the doctors and as the undertaker quite frequently follows the doctor it's safe perhaps to allow that the human planter got his. But that's a grave question and this column is intended for light stuff only.

There's a story going the rounds in which a Lowell man with long legs (not us) figures and for which a child is responsible. The child was with her mother and they were on their way to the Opera House. The time was some day last week. They were in Central street when suddenly the little girl, twitching at her mother's sleeve, said: "Mamma, mamma, see, quick!"

"What's the matter dear?" queried the patient mother.

"There, there mamma, right ahead of us," as she pointed to our friend with the long legs, he's the man we're going to see at the Opera House, Daddy Long Legs. Now you won't have to pay for tickets and we can spend the money for something else."

Try This Scheme.

A mid-west genius has invented a new way to clean out a stopped-up sewer pipe. All you need is a turtle and string. Tie the turtle to the string, or the string to the turtle, and put the turtle down at the opening into the pipe. It will claw its way through to get away from you. When it stops tug at the string. That reminds him that you're still there. Frank Ward of Richmond, Me., cleaned out 214 feet of pipe that way.

50-50 Up and Down

The airship pilot and his one passenger were flying high over the city after having made a few quick, death-thirsty scoops that thrilled the spectators on terra firma, when the pilot, turning to his passenger, said: "Fifty per cent of the people down there expected we would crash to earth and be killed."

"Yes," said the passenger, "and 50 per cent of the people up here thought the same thing."

Great Scoop

Newspaper editors are worrying themselves sick over what's holding the peace delegates so long in Paris. Well, so they can quit fretting, here's the reason:

"The corsages of some of the evening gowns were cut exceedingly low in the back and a little lower than that in front! Never were such brief bodices seen in Paris as those which were featured a few days ago in the Jenny salons. Only a miracle attached the corsage to the shoulders in some instances."

—Harper's Bazar.

Not Saving at All.

You mustn't jump at the conclusion that the ladies in Paris are thus economical in dress material for—

"More than what was cut off at the top being attached to the bottom—many of the trains very long and brilliant as the tail of the peacock."—Again quoting Harper's.

Wart vs. Wife.

Robert Yancray of Dallas, Texas, has been wearing a wart on the end of his nose for several years. Also, he has a wife. But he can't keep on having both wart and wife. His wife says so.

"That wart is coming off his nose or I am going back to my home," Mrs. Yancray is quoted as saying when filing suit for divorce, making the wart her grounds for action. "It's just a question of whether he wants me or the wart."

Bob doesn't like his wart as well as his wife, but he's tried everything from rubbing it with potato peelings to wishing it on somebody else, and the wart sticks. If you know how to shoo a wart off a nose, please write and tell Bob, and save him his wife.

The Lost Part

When in the East two mornings have unrolled,
When there shall bloom two pansies in the mold,
When two men shall be bodied, minded, souled
Each to each, then be it said
That poetry is dead.

When loves come to a maiden in the spring,
When death beats at the threshold with his wing,
When the first-born's first cry,—when these shall bring
No throb nor thrill, then stop the tongue!
The poet's song is sung.

When man has weighed God in his puny scales,
When no lad mocks the whistle of the quails,
When no child points to where the rainbow trails
Across the sky, then, with a cry,
Shall the last poet die!

—EDMUND VANCE COOKE.

Beautiful Women of Society, during the past seventy years have relied upon it for their distinguished appearance. The soft, refined, pearly white complexion it renders instantly, is always the source of flattering comment.

Gouraud's Oriental Cream

Send 10c for Trial Size

FERD. T. HOPKINS & SON, New York

Mothers Appreciate

the convenience of finding in one department, everything the boy wears from suits to shoes.

Complete assortments, splendid values, low prices, make "shopping" for the boy a pleasure.

NEW LOTS OF NORFOLK SUITS

have just been received, making our collection complete—The smartest models for boys 9 years to 18. Tweeds, cheviots, serges and Scotch effects.

$7.00 to $15.00

JUVENILE SUITS—SPECIAL $3.50

For little boys. Middy Suits and Norfolks, of blue and brown serges, blue and green corduroys and neat mixtures—nowhere else can you find such worthy suits as these for less than $5.00 or $6.00. This collection at a special price..... $3.50

Other Juvenile Suits in all of the newest models up to $13.50

NEW STYLES IN WASH SUITS—SPECIAL FOR $1.65

Not for years have you seen such pretty Middy and Juvenile Suits as these for the price—actual value $2.50 and $3.00. Special for..... $1.65

Hundreds of other Wash Suits. Entirely new designs, up to $5.50

BLUE SERGE KNICKER TROUSERS

Lined all through, taped seams, sizes 8 to 18 years, $1.75

BOYS' BLOUSES, 59¢

Wonderful values that you'll not match elsewhere below 75c and $1.00. White Madras, Fancy Madras and Crepe Weaves in every new pattern and coloring. All 59c

PUTNAM & SON CO.

166 CENTRAL STREET.

74 WAR BRIDES ARRIVE

Transport Reaches New York —77th Division Men Hug and Kiss "Y" Girl

NEW YORK, May 1.—Seventy-four war brides arrived yesterday on the transport Louisville. Sixty-four were French or British girls who had married soldiers and nine brought children with them. Ten were Scotch and Irish girls who married sailors and they had three children. The brides from the British Isles largely had been "Jenny Wrens," workers in canteens which served Americans in military camps and naval stations.

At the pier troops of the 77th Division bade a tearful farewell to Miss Harriett Fitts, a Y.M.C.A. worker, popularly known as "Alabam," and daughter of William C. Fitts, formerly attorney general of Alabama, but now a resident of New York. She shook hands with hundreds of the New York soldiers, while not a few hugged and kissed her.

Forty-five Massachusetts and 28 New Hampshire casuals arrived from Marseilles on the Regina d'Italia, which brought the 114th Field Signal Battalion.

On the Regina d'Italia was Lieut. Gen. Nicholas Lohvitsky, commander-in-chief of the Russian army in France who, when Russia was fighting with the allies, commanded an army corps of 21 regiments of infantry and nine regiments of cavalry in East Prussia. He was on his way to Vladivostok. He said he could not state the object of his mission. He was in civilian attire and his passports, signed by Marshal Foch, bore the indorsement that he is opposed to the Bolsheviki.

CONCERT IN CHELMSFORD

A delightful and very enjoyable concert was given last evening in the town hall in Chelmsford by Arthur Hadley, tenor, assisted by Helen Virginia Hadley, pianist and accompanist, and Lillian Dodge Haskell, reader. The affair, which was largely attended, was given under the auspices of the men of the Central Congregational church for the organ fund.

THE IVANHOE CAMPERS

The fifth annual dance of the Ivanhoe Campers, which was held in the Pawtucket boathouse last evening, was well attended and thoroughly enjoyed. The attendance was so large, in fact, that the spacious dancing floor was found inadequate by many couples, and these promptly remedied the situation by tripping the light fantastic outside on the pavilion. Campbell's orchestra furnished the music, which was all that could be desired. The success of the event was mainly due to the efficient work of J. Walter McKenna, president, and Henry J. Smith, secretary-treasurer of the organization.

WOMEN SHAVE UNKNOWINGLY

When you only remove hair from the surface of the skin the result is the same as shaving. The only common-sense way to remove hair is to attack it under the skin. DeMiracle, the original sanitary liquid, does this by absorption.

Only genuine DeMiracle has a money-back guarantee in each package. At toilet counters in 60c, $1 and $3 sizes, or by mail from us in plain wrapper on receipt of price.

FREE book mailed in plain sealed envelope on request. DeMiracle, 129th St. and Park Ave., New York.

PHYSICALLY FIT AT ANY AGE

It isn't age, it's careless living that puts men "down and out." Keep your internal organs in good condition and you will always be physically fit.

The kidneys are the most overworked organs in the human body. When they break down under the strain and the deadly uric acid accumulates and crystallizes look out! These sharp crystals tear and scratch the delicate urinary channels causing excruciating pain and set up irritations which may cause premature degeneration and often do turn into deadly Bright's Disease.

One of the first warnings of sluggish kidney action is pain or stiffness in the small of the back, loss of appetite, indigestion or rheumatism.

Do not wait until the danger is upon you. At the first indication of trouble go after the cause at once. Get a trial box of GOLD MEDAL Haarlem Oil Capsules, imported direct from the laboratories in Holland. They will give almost immediate relief. If for any cause they should not, your money will be refunded. But be sure to get GOLD MEDAL. None other is genuine. In sealed boxes, three sizes.

ACTIVITY AT VERSAILLES

Preparations For Peace Congress Go On—Germans on Hand—Slight Delay

VERSAILLES, Wednesday, April 30 (By the Associated Press).—The spacious dining room of the Hotel Trianon today received its peace congress installation—three long tables in horseshoe form, covered with the traditional green cloth of diplomacy and games of hazard. The installation is imposing in the size of each of the side tables, which extend some 40 or 50 feet throughout the room. At the head of the apartment is a table about 25 feet long at which the representatives of the great powers will be seated with President Poincare or Premier Clemenceau in the centre.

Inside the horseshoe is another table covered with red plush and in the space between one side of the horseshoe and the windows is a similar table. In the window openings are a number of smaller square tables for secretaries.

This is a scene for the handing over of the terms of peace. The French government, however, has carefully abstained from naming the day, either to the public or to functionaries entrusted with arrangements, and it is a fair presumption that this is due not only to the problem whether the intervening time will be long enough to verify the credentials of the German plenipotentiaries, but also the uncertainty whether the draft of the treaty can be completed by Saturday. Questions relative to the adequacy of the powers of the German delegates and their qualifications to speak for Bavaria, which came to the front today, may furnish an occasion for deferring the handing over of the treaty. A preliminary meeting with the German delegates will occur tomorrow and their credentials will be submitted for examination to a commission headed by Jules Cambon of France.

All the German delegates, including Count von Brockdorff-Rantzau, the foreign minister, were out for a brief stroll today, despite the inclement weather. The afternoon was chiefly devoted to preparations for the congress.

There was a busy coming and going of subordinates among the three hotels occupied by the mission. The Germans excite little curiosity in Versailles and passersby rub elbows with them, scarcely taking notice of them.

Lest the May day demonstration affect the comfort or the commissary arrangements of the German mission, gendarmes and detectives were ordered to see agitators did not gain access to the servants of the three hotels with an idea of forcing them to join the strike. Big placards, with the French equivalent of "Keep moving" were posted along the streets.

Can *You* Smile To Show *Your* Teeth?

Are you proud to have clean, lustrous teeth? Indicative of character and refinement—a mark of beauty—clean teeth are possible to all. SOZODONT will keep your teeth sound and clean, your gums firm and healthy—your breath sweet and wholesome.

Sozodont

FOR THE TEETH
Liquid—Powder or Paste
SOLD BY DEALERS EVERYWHERE

Worms Make Sick Children

Signs of worms in children are: Deranged stomach, swollen upper lip, sour stomach, offensive breath, hard and full belly with occasional gripings and pains about the navel, pale face of leaden tint, eyes heavy and dull, twitching eyelids, itching of the nose, itching of the rectum, short dry cough, grinding of the teeth, little red points sticking out on tongue, starting during sleep, slow fever.

The safe method for ridding the child of worms is to use Dr. True's Elixir. Mrs. William G. Bonin, of Cadiz, Oklahoma, wrote regarding Dr. True's Elixir, "We have used it for our children for the last twelve years and certainly know the value of it." You can buy Dr. True's Elixir wherever medicine is sold. Pleasant tasting—gentle acting. The family laxative and worm expeller for children and grown folks.—Adv.

WON THREE DECORATIONS

Madame Marie Thiery, French Opera Singer, Arrives at Newport News

NEWPORT NEWS, Va., May 1.—Marie Thiery, French opera singer, has arrived here on the steamer Cohasset, as the wife of the vessel's captain, Lieut. Commander S.S. Beecher, U.S.N. She took an active part in patriotic demonstrations in France and won three decorations.

WOMEN DOING WAR WORK

During the war women were called into almost every vocation in life, and right well did they assume the responsibilities and fill such positions. In many instances, however, their strength has been overtaxed, and such ailments as are peculiar to their sex have fastened themselves upon them. Such women should remember there is a tried and true remedy for their troubles in Lydia E. Pinkham's Vegetable Compound, which for more than three generations has been relieving the women of America from some of the worst form of female ills.—Adv.

NEW ENGLAND NAMES ON CASUALTY LIST

The casualty list for today does not contain the names of any Lowell fighters, but it does include the name of Pr. Fred E. Van Valkenburg of Billerica, who has been slightly wounded.

Killed in Action

Pr. John C. Ellis, 61 Pleasant st, Fitchburg, Mass.

Severely Wounded

Pr. James Daley, 105 Tenth st, Springfield, Mass.

Wounded (Degree Undetermined)

Cor. Charles Chambers, 75 Greendale av, Needham Heights, Mass.

Wounded Slightly

Ser. Maj. John R. Young, 17 Main st, Gloucester, Mass.
Ser. James J. Wrightson, 28 Kelly st, Worcester, Mass.
Pr. Patrick K. Donohue, 19 Ramsay st, Dorchester, Mass.
Pr. Frank M. Dresser, Hillsboro N. H.
Pr. James V. Freman, 3848 Main st, Bridgeport, Conn.
Pr. John G. Long, 17 Tenth st, Providence, R. I.
Pr. Frank Armato, 375 Levine st, Boston, Mass.
Pr. Bailey A. Baker, 597 Pleasant st, Fall River, Mass.
Pr. Robert Harter, 9 Garfield st, Calais, Me.
Pr. R. Sefelk Boleshaw, New London, Conn.
Pr. Alexander Boufford, 54 Main st, Linwood, Mass.
Pr. Daniel P. Duggan, 90 Hamilton st, Dorchester, Mass.
Pr. William J. Wolfe, 241 Church st, Newton, Mass.
Pr. Paul L. Stec, 116 Lyman st, Holyoke, Mass.
Pr. Fred E. Van Valkenburg, box 231 Billerica, Mass.
Pr. Cecil R. Willard, Gorham, Me.
Pr. Rial E. Wilcox, Bellows Falls, Vt.
Pr. Ralph Wilson, Grafton, Vt.
Pr. Lucian Yuppa, 532 Union st, Providence, R. I.

CURRENT CASUALTIES

Died from Accident and Other Causes

Pr. John Larbron, 118 Washington st, Marlboro, Mass.

CHANGES IN STATES

Killed in Action, Previously Reported Died

Lt. James D. Beane, 81 Ludbury rd, Concord, Mass.
Pr. Orville Laflamm, Dwyer st, Jewett City, Conn.

Killed in Action, Previously Reported Missing in Action

Pr. Harvey D. Prescott, Calais, Vt.

Returned to Duty, Previously Reported Missing in Action

Pr. Elmer McCollum, 564 Kossuth st, Bridgeport, Conn.

EPILEPTIC ATTACKS Have Been STOPPED For Over 50 Years

by DR. KLINE'S EPILEPTIC REMEDY. It is a rational and remarkably successful treatment for Fits, Epilepsy (Falling Sickness) and Kindred Nervous Derangements. Get or order it at any Drug Store—

Send for our valuable book on Epilepsy. It is FREE

Dr. R. H. Kline Co. DEPT. B RED BANK, N.J.

Painful Piles

A Free Trial of Pyramid Pile Treatment Is One of the Grandest Events You Ever Experienced.

You are suffering dreadfully with itching, bleeding, protruding piles or hemorrhoids. Now, go over

You Positively Cannot Afford to Ignore These Remarkable Pyramids.

to any drug store and get a 60-cent box of Pyramid Pile Treatment. Relief should come so quickly you will jump for joy. If you are in doubt, send for a free trial package by mail. You will then be convinced. Don't delay. Take no substitute.

FREE SAMPLE COUPON

PYRAMID DRUG COMPANY,
576 Pyramid Building,
Marshall, Mich.
Kindly send me a Free sample of **Pyramid Pile Treatment**, in plain wrapper.

Name .....
Street .....
City..... State.....

$65,000 LOSS BY FIRE

Hotel Shoreham, Formerly Pequot House, Rendezvous of N. Y. Club, Burned

NEW HAVEN, Conn., May 1.—Hotel Shoreham at Morris Cove, in former years known as the Pequot House and the first rendezvous of the New York Yacht club on its annual cruise from Huntington, L. I., to Newport, R. I., was totally burned today. The loss was $65,000.

BOLSHEVIK FLOTILLA

Reported Between Kolats and Allied Positions South of Bereznik

ARCHANGEL, Tuesday, April 29.—(By the Associated Press).—A Bolshevik flotilla, according to a prisoner captured yesterday on the Dvina, has reached a point about half way between Kolats and allied positions south of Bereznik.

Preparations are under way to rush an allied flotilla southward as soon as the ice clears near Archangel.

CHAPLAIN O'CONNOR'S FAREWELL TO HIS BOYS

CAMP DEVENS, May 1.—Chaplain Michael J. O'Connor of the 101st Infantry bade farewell to the members of his regiment in the following letter which was given to each man:

"Only one day more remains for us when the associations of the two years we lived together will be broken. You will all return to the homes of your loved ones, who sorrowed and prayed and hoped and anxiously watched for your return. The relation which grew up between us and which developed into the closest ties of affection are about to be, to a certain extent, rent asunder.

"No doubt each one of you already feel the first pangs of separation, for the thought of covering the intimate ties which bound you together cannot take place without a touch of regret. This is only characteristic of the soldier when he comes to shake the hand of him with whom he stood shoulder to shoulder in the days of danger and suffering.

"To many of your comrades, who either fell beside you on the battlefield or died from wounds in a hospital, you have long since bid adieu. Brave fellows they all were, and while you have been receiving the wonderful greetings at your home-coming, I know you did not forget them. Their bodies sleep in the land for which they so bravely died, but their spirits are with you. You will always remember them in your thoughts and in your prayers and be grateful for the sacrifices they made.

"God has spared you. And let this thought dominate your whole future lives. While in the service of your country you have been faithful to all your obligations to Him, in the days of peace which you now appreciate more than ever before, let your aim be to serve Him more fervently. Daily thoughts of Him will help, while your daily prayers will bring you His grace and blessing.

"Men, you have done your full duty to your country. Don't spoil that good work by expecting more than your share. Your country needs your service still and let your training and experience stand you well in your future course. You do not need any special consideration, for you are better fitted than any others to take your place in the service of your state and nation. It was a privilege and a pleasure to work with you and for you only the fondest memories go with me as now we part."

BUNGLING BROTHERS AS SCREAM PRODUCERS

Bungling Bros., up-to-date rivals of Four Paw & Sells Bros., Barnum & Bailey and other spectacular road shows, played Lowell last night, putting the "big top" on the Y.M.C.A. gymnasium floor, and packing it with a crowd that good naturedly jostled each other in an attempt to keep two eyes on three rings at the same time. Old boy Noah never flashed a better collection of inhabitants of the reeking jungles than did Mr. Bungling; Peck's bad boy never pulled the antics recorded to the credit of Bunglings clown troupe, and the imperial band of the Virgin Islands, with headquarters at St. Thomas, never played with the I-should-worry-about-the-tune manner of Bungling's musicians.

But music did not form the major portion of the well-bungled program for breath-taking feats on the traveling bars, the high dive into six inches of water, the pursuit and capture of the bullet-riddled stage coach, wizardly wire workers, living statues and dare-devil tumbling vie with each other for the whole of the spotlight's gleam. From the opening blast of the overture until the "Good Night, Ladies" staggered from the wide-mouthed horn of the trombone, there was always something doing.

The participants in the various classes and stunts were:

Rifle spinning, George E. Mayall; acrobats and apparatus, Pearson, Muzzey, Trudeau, Orrell, Freitas, D. Burns, R. Burns, Harrison, A. Lawson, Clegg, Sanders, Doole, Sawyer and C. Brown; ladder pyramids, Freitas, Harrison, A. Lawson, Sanders, Lloyd, Doole, Mason, Laidlaw, Sawyer, D. Burns and H. Lawson; clowns, Muzzey, Clough, Friend, Lareau, Witham, F. Clark, E. Clark, Sanders, A. Lawson, Robinson, Douglas, Brooks, Deane, Campbell, Freitas, Alister, Harrison, Wilson, Hathbrook, Falls, Stack and Goodnow; Movie actors, C. C. Bradbury, Ed. Dooley, L. Brown, Stewart, Fish and Winkler; Home Guards, Brooks, D. Burns, Brantigian, Freitas, Polianitis, H. Lawson, Stack, Small, Sanders, Varney, Whitham, Winters and Robertson; Bungling Bros., Muzzey, Pearson and Clegg; Zouaves, Stewart, Kafalais, Herbert, Manning, Lloyd, Collins, Safford, H. Lawson, Bailey, Knapp, Mason, Craig, Buckley, Doole, Borash, Tsagaris and Laidlaw; statuary, Cooper and Clegg; Indians, Blanchard, Baldwin, Allen, Eldridge, Lamson, Economou, Dunfey, Kitredge, Ansaro, Butler, Cameron, Howard, Crowe, Levine, Rodeas, W. Ramette, Mellan, H. Ramette, Wright, Crowe, Smith, Tashif, Connoundousas, Philbrick, Aldrich, Stewart and Walsh; robbers, Duffy, Loures, Simoneau, Kelly, Winesky, G. Carroll, W. Carroll, Martin, E. Carroll, Funeral, Willard, Georgopouts, Livingston, O'Neil, Pardee, McNully, Abbott, Dougherty, Gallivan and Allinson; scouts, Economou, Wood, Denio, Avangelos, Sanford, Hall, McVickar, Kourkoulakos, Chrisholm, Brantigian, Browning, Morrill, Awalt, Shedd, Tellier and Tuttle.

A. Waterman, physical director, was general manager of the show and T. R. Williams had charge of the sideshow. Walter L. Muzzey supervised the clowns, which was some job and F. Sawyer was the boss canvasman. Miss R. H. Falls was a capable pianist.

THE PICTURES ARE BEFORE YOU, CHOOSE!

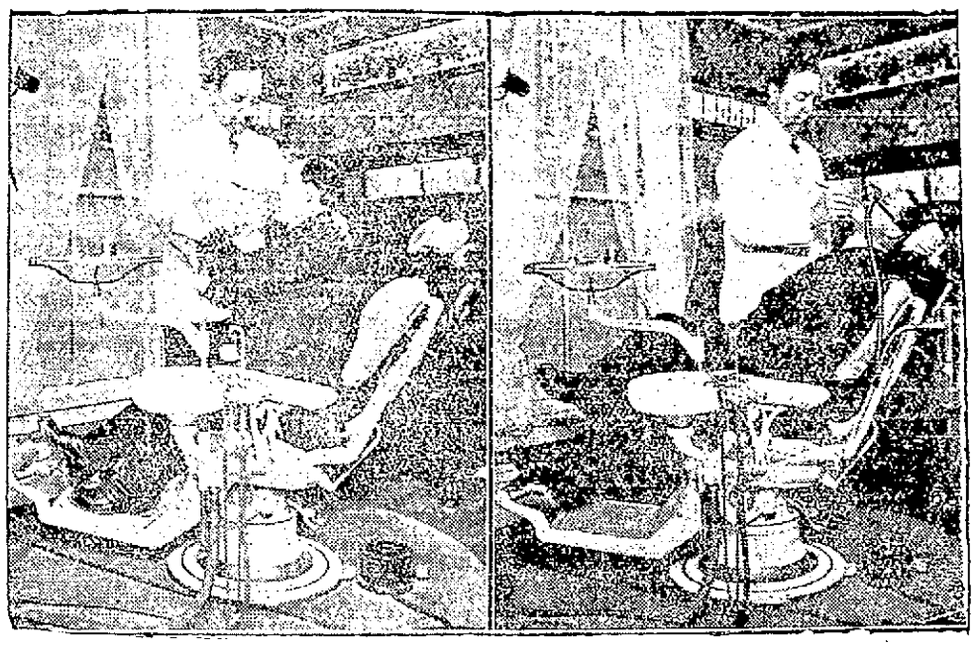

"NAP-A-MINIT"

Used by Dr. Gagnon in His Superior PORCELAIN DENTISTRY

Take a good look at these pictures—they tell the story of TWO KINDS OF DENTISTRY. The left hand picture is of a man being treated in the old harsh method employed to this day by many dentists. Note the rigid position of the patient as he sits upright, gripping the doctor's arm, hindering him in his work, and making his own pain necessarily greater. Every nerve in his body is on edge—every muscle tense—he is indeed the personification of fear and pain. THIS IS DENTISTRY AS I DO NOT DO IT.

Now turn to the picture on your right. Here you see restfulness and relaxation, a patient that feels no pain, yet is in control of every other sense. He can talk and hear and watch the doctor, unhindered, do his very best work. This is an example of DENTISTRY AS I DO PRACTICE IT.

This is what "Nap-a-Minit" has done for all my PATIENTS. "Nap-a-Minit" is a positive pain destroyer and absolutely eliminates all pain in dentistry. With its use, one may have teeth and roots extracted, nerves removed, cavities prepared and filled, crowns and bridge-work inserted and every conceivable kind of dental operation performed without the slightest fear or dread because IT WILL NOT HURT.

Now that you have seen the two pictures and know the story that they tell, it is up to you to CHOOSE if you have dental work to be done. Will you have pain and harsh treatment or will you have "Nap-a-Minit" and no pain at my offices? There is little doubt about your answer and when you come here you will find the greatest service and value-giving dental offices in New England.

DR. A. J. GAGNON AND ASSOCIATES

109 MERRIMACK STREET, NEXT TO FIVE CENT SAVINGS BANK
466 MERRIMACK STREET OPPOSITE TILDEN STREET

THEIR ANNUAL DANCING PARTY

The fifth annual dancing party of Wood's Business college was held at Associate hall last evening and the young folks forgot that typewriters, adding machines and text-books were in existence as they tripped the light fantastic to the strains of Miner-Doyle's Novelty orchestra.

One of the largest crowds of the season turned out for the event, and all were unanimous in pronouncing it the most enjoyable party held by this popular organization during the years in which it has appeared before the public in an offering of this kind.

The officers to whose efforts the success of the event was mainly due consisted of John J. Delmore, general manager; Esther J. McDougall, assistant general manager; Frank J. Roche, floor director; Edna M. Miner, assistant floor director; Elizabeth M. Perham, chief aid; Helen N. Brennan, secretary; Alice G. Buckley, treasurer, and Catherine T. O'Connor, assistant treasurer.

A 3-year-old boy in Topeka smokes a pipe without being interfered with by his indulgent parents, having learned to smoke while taking treatment for asthma.

THE study of tire building methods is unnecessary if you decide upon Firestone as your standard.

While you would be interested and convinced by a trip through the Firestone factory in Akron, Ohio, the important point is to know what added values Firestone Tires give you.

Principally most miles per dollar. Also a better hold on the road, unusual resilience and excellent appearance.

Firestone dealers stand ready to supply you with Firestone Gray Sidewall Tires and Firestone service.

Firestone TIRES

Most Miles per Dollar

Harwood Tire Shop

DISTRIBUTORS

Corner of Merrimack and Tremont Streets

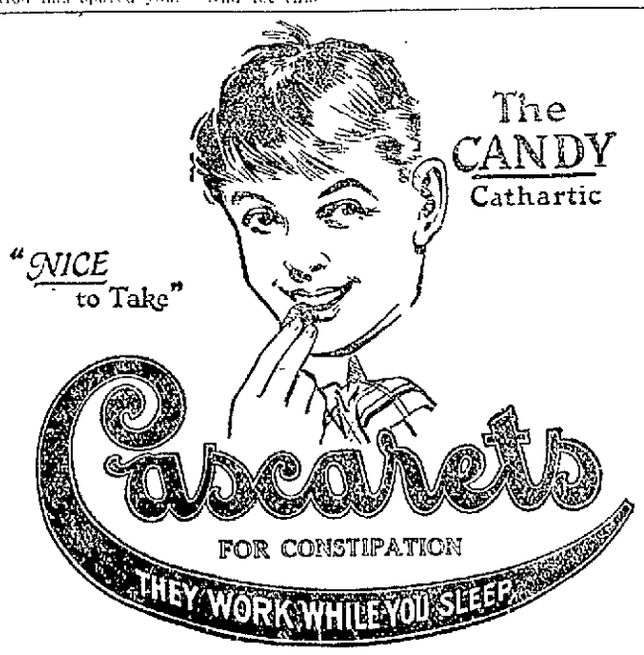

"DANDERINE" FOR FALLING HAIR

A small bottle of Danderine costs but a few cents at any store. It stops falling hair, itching scalp and ends dandruff, besides it doubles the beauty of your hair, making it appear twice as heavy, thick and abundant. Try it!

LATEST

BRIEF BUT IMPORTANT WIRE DESPATCHES

SAN FRANCISCO, May 1.—A. S. Gunn, assistant general manager of the Bethlehem Shipbuilding Co., announced today that the navy department had ordered that contracts for two scout cruisers costing $7,000,000 each, be transferred from a local plant of his company to an eastern yard.

NEW YORK, May 1.—The steamship Kanawha brought 15 Massachusetts casuals here today from Bordeaux.

HALIFAX, N. S., May 1.—United States naval base No. 23 with headquarters at this port, will officially cease to exist after June 1, according to orders received at the United States receiving ship here.

WASHINGTON, May 1.—Captain H. H. Trounce, explosives expert of the bureau of mines and in charge of enforcing the law regulating storage and sale of explosives, was ordered to New York today to assist postal and other officers in their investigations of bomb plots.

TAMPA, Fla., May 1.—Plans of local labor elements to hold a May day demonstration were partly fulfilled today when workmen in three of the larger cigar factories failed to report for work and gathered in small groups in the Spanish and Cuban sections of the city. Three companies of county guards patrolled the streets in these sections.

WASHINGTON, May 1.—Eighty-six thousand checks, representing payment for practically all awards made to date, were mailed today by the Bureau of War Risk Insurance to beneficiaries of men who died in the military or naval service and who were insured under the provisions of the War Risk Insurance act.

NEWARK, N. J., May 1.—Suppression of the prisoners' welfare league in Essex county penitentiary was ordered today by Sheriff John R. Flavell on the ground that it is "a gigantic union for evil" and disruptive of prison discipline.

BERLIN, Wednesday, April 30.—(By the Associated Press)—Representatives of the German cotton brokers and the Bremen cotton importers have passed resolutions addressed to the government and the National Assembly protesting against the alleged British attempt definitely to seize the 14 German overseas cables.

PARIS, May 1 (Havas).—The opinion prevails in peace conference circles that the peace preliminaries will be communicated to the Germans Monday afternoon.

HAVERHILL, May 1.—George Fearbay, alias George Renfrew, alias George Thompson, believed by the police to be one of the cleverest millinery thieves in the country, was held in $5000 bonds in central district court today for appearance tomorrow.

NEWPORT, R. I., May 1.—Mayor Mahoney, accompanied by a witness, filed a verbal protest with the local manager of the Providence Telephone Co. against that company attempting to charge the city or its inhabitants any increase for telephones.

WORCESTER, May 1.—Holy Cross beat Springfield college 10 to 6 today, in a baseball game played as part of Worcester's welcome to returning soldiers.

BOSTON, May 1.—The naval fuel ship Brazos, the largest vessel ever constructed at the Boston navy yard, was launched at the yard today. The ship was christened by Catharine Rush, daughter of the commandant of the yard, Captain William R. Rush.

TOKIO, May 1.—(By the Associated Press).—The diplomatic advisory council voted today to adhere to Japan's attitude relative to the Shantung peninsula and to make no concessions or compromises at Paris, according to newspapers here.

TORONTO, Ont., May 1.—May Day in Canada, came with industrial unrest in many cities, but no new strikes were called.

NEW YORK, May 1.—Carrying banners with the texts: "We demand the freedom of our comrade, Eugene V. Debs" and "We demand the freedom of our comrade, Tom Mooney" several thousand working people paraded in Brownsville section of Brooklyn today.

NEW YORK, May 1.—The 103rd Engineers, who according to their commander, Col. Frederick A. Snyder of Philadelphia, threw the first bridge over the Marne at Chateau Thierry, returned from France today on the Finland.

PARIS, May 1.—Frank P. Walsh and the other delegates sent by Irish societies in the United States to present the case of Ireland to the peace conference are proceeding to Dublin from Paris with the expectation of returning here next week for an interview with Premier Lloyd George.

INDIANA, Pa., May 1.—An attempt by socialists to hold a demonstration today was frustrated when a troop of state police charged a crowd of persons wearing red ribbons, which was assembling for a parade.

ST. JOHN'S, N. F., May 1.—Chances for the start this afternoon of the transatlantic flights planned by Frederick P. Raynham and Harry G. Hawker were considered favorable at 1 p. m., with the prospect of virtually ideal weather conditions.

BURLESON REJECTS MACKAY'S REQUEST

WASHINGTON, May 1.—Postmaster General Burleson today refused to consider the request of Clarence H. Mackay for the immediate return of the Postal Telegraph Co. lines to private ownership.

STOCK MARKET

NEW YORK, May 1.—The spirited rally which accompanied yesterday's late dealings was resumed on a broader scale at the opening today. Gains of the first half hour ranged from 1 to 3 points in shippings, oils, motors, equipments, sugars, rubbers, leathers and several prominent utilities and specialties. Rails made moderate progress with coppers. U. S. Steel was the only important exception to the general rise, yielding another large fraction at the outset and remaining under pressure.

Traders ignored the continued heaviness of U. S. Steel, the apathy of rails and reactions of 1 to 2 points in several prominent pool issues. The reduced activity of the morning centered in shippings, motors and the more speculative oils and food shares. Atlantic-Gulf, American International, Marines, Studebaker, Stutz, General Motors, Kelly-Springfield, Keystone Tire, Royal Dutch, Sinclair, Steel Foundry, American and Baldwin Locomotives, Ohio Gas and Sugars and Tobaccos represented the chief elements of strength at gains of 1 to 5 points. Liberty bonds were strong.

Shippings, oils, tobaccos and food shares moved steadily forward at midday. Atlantic Gulf, Marine preferred, Mexican Petroleum, Texas Co., Pan-American Petroleum, U. S. Food Products, Wilson Co., Cotton Oil and General Cigars embraced the conspicuous features at extreme gains of 2 to almost 10 points, but U. S. Steel lagged. U. S. Steel's rally and a belated inquiry for high and low priced rails gave greater breadth to the late dealings. The closing was strong.

New York Clearings

NEW YORK, May 1.—Exchanges $818,856,776; balances $66,137,286.

Cotton Market

NEW YORK, May 1.—Cotton futures opened steady. May 28.30; July 26.40; Oct. 24.60; Dec. 24.15; Jan. 23.91.

Futures closed firm. May 28.65; July 26.91; Oct., 25.05; Dec. 24.55; Jan. 24.15. Spot quiet; middling 20.40.

Money Market

Time loans, strong; 60 days, 90 days and six months 5½@5¾. Call money strong; high 6, low 5, ruling rate 5¾. Closing bid 5½, offered at 5¾, last loan 5½, bank acceptance 4½.

Final prices of Liberty bonds today were: 3½'s 98.70; first 4's 95.80; second 4's 93.96; first 4¼'s 95.90; second, 4¼'s 94.10; third 4¼'s 95.44; fourth 4¼'s 94.21.

NEW YORK MARKET

	High	Low	Close
Allis Chal	38½	38	38⅜
Am Beet Sug	82⅝	81	81¼
Am Can	55	54⅛	54⅜
Am Car & F	95¾	94¼	95⅜
Am Cot Oil	57⅞	55½	57½
Am H & L	28¼	27⅝	28
do pf	116¾	113	116
Am Loco	76¾	74¾	75½
Am Smelt	72	70½	71½
Am Sug	130⅞	129½	129½
Am Sumatra	111⅞	108¼	110
Am Wool	66¾	66	66⅛
do pf	100	100	100
Anaconda	62	61½	61¾
Atch	95	94½	95
At Gulf	151	143¼	148⅜
Baldwin	91⅞	90¾	91¼
B & O	48⅛	47¼	48⅛
do pf	53¼	53¼	53¼
Beth Steel B	73½	71⅞	72½
B R T	20⅞	20⅞	20⅞
Cal Pete	27⅞	27¼	27½
Can Pac	163⅞	161¼	163¾
Cent Lea	79¾	78¾	79
Ches & O	62⅛	61⅛	62⅛
C R I & P	25½	25	25⅜
Chile	22¾	22½	22½
Col G & E	46⅞	45¼	45⅞
Col Fuel	41¾	41¼	41½
Corn Prod	62⅞	61¼	62⅛
do pf	107⅛	107⅛	107
Cru Steel	71¼	69⅝	71
Cuba Cane	32⅞	32	32¼
Den & R G	6½	6½	6½
do pf	8½	8	8½
Dis Sec	77¾	75½	77
Erie	17⅛	17	17
do 1st	28¼	27⅞	28¼
Gen Elec	161	160¼	161
Gen Motors	183½	180¾	181½
Gt No pf	93¼	92⅝	93⅜
Gt N Ore ctf	43⅛	42½	43
Int Mer Mar	42½	40⅜	41¼
*do pf	110⅝	108½	110⅝
Int Paper	52¼	51	51
Kennecott	32⅝	31⅞	32
K City S	23¼	21	23¼
Kan & T	9⅝	8⅞	9½
do pf	15½	15¼	15¼
Lack Steel	70½	70	70¼
Lehigh Val	55¾	55¼	55¾
Maxwell	41	39½	39
Mex Pet	180⅜	173½	179
Midvale	45⅜	44¾	45
Mo Pac	29	27½	29
Nat Lead	74¼	72	74¼
N Y Air B	109	109	109
N Y Cent	75⅛	75	75
N Y & N H	30	29¼	30
Nor & West	105	104⅜	105
No Pac	93¼	92⅝	93⅛
No Pac	93¼	92⅝	93⅛
O G	44⅞	43½	45
Penn	44⅛	44	44⅛
Pitts Coal	51⅛	50	51⅛
Pres Steel	74½	74	74¼
Pullman	119	119	119
Ry St Sp Co	88¼	86½	88¾
Pan	85¼	82½	86
Pitts	36¾	36	36¾
Reading	85½	84	85½
Rep I & S	81⅛	80½	81
Royal Dutch	110	107⅞	108⅝
St Paul	38½	38	38½
Sloss	52¾	52⅛	52⅜
So Pac	107⅞	106⅜	107⅞
So Ry	29¼	28⅝	29⅛
do pf	68⅜	68¼	68⅜
Stude	77½	76⅛	76⅛
Tenn Cop	15½	15	15¼
Tex Pac	51¾	44⅛	44⅞
U Pac	131¾	130½	131
U S I Al	151⅞	151⅞	151⅝
U S Rub	95¼	92¾	93⅜
do pf	112⅛	112⅛	112⅛
U S Steel	97⅛	96½	97¼
do pf	116⅞	116⅞	116⅞
do 5s	100⅞	100⅜	100⅝
Utah Cop	75½	75¼	75⅛
Va Chem	66	63	65⅞
Wab	8¾	8⅝	8⅝
do A	33¼	32½	33⅛
do B	20½	20½	20½
Willys	35	34	34½
Wes'house	51¾	50⅝	51
Wes Un	88	87½	87½

BOSTON, May 1.—The local stock was quiet at the opening with prices somewhat irregular. The biggest change was in New River preferred.

BOSTON MARKET

	High	Low	Close
A A Chem	113⅝	112¼	113
Al Gold	3½	3½	3¼
Am T & T	104½	103⅞	103¾
Am Wool	66¾	66	66¼
do pf	99⅞	99⅞	99⅞
Ariz Com	11½	11½	11½
Bos El	74	72¾	74
Boston & Me	30½	30½	30¼
Bosch Magneto	83¼	80¾	83¼
Cal & Hec	395	390	390
Cent Steel	14¼	14	14½
Chino	36¼	35⅞	36¼
Cop Range	42⅛	42	42
Daly West	2⅞	2⅞	2⅞
Davis Daly	5⅜	5⅜	5⅜
Fairbanks	63	62⅝	62⅝
Franklin	2¼	2	2
Gorton Pew	34½	33¾	33½
Greene Can	39¼	39¼	39¼
Hancock	5	1	1
Inspiration	49⅞	49	49¼
Island Oil	8¼	8⅛	8⅛
Isle Roy	25½	25½	25½
Libby McNeil	31⅝	31⅝	31½
Mass Gas	77	76	77
Mayflower	4	4	4
*Miami	25⅞	25¾	25⅞
Mich	3⅞	3⅞	3⅞
N E Tel	93¼	93	93¼
Nipissing	9	8⅞	9
Old Dom	32½	32¼	32⅛
Osceola	49½	49½	49½
Pond Creek	14¾	14	14¾
Quincy	56	55	55
Ray Con	20¼	20⅛	20⅛
Stewart	46⅞	45¾	46½
Swift & Co	115	113½	114½
Swift Int'l	61	60	60½
Trinity	2½	2½	2½
U Fruit	176	172½	175
U Metal	1½	1½	1½
U Sh M	53½	53	53½
do pf	27¼	27¼	27¼
U S Smel	49	49	49
Ventura	11⅜	11⅜	11⅜
Wolverine	15⅛	15⅛	15¼

*—Ex-dividend.

TRANSATLANTIC FLIGHT

Start by U. S. Navy Seaplanes Will Be From Trepassy, N. F.

NEW YORK, May 1.—The start of the transatlantic flight by United States navy seaplanes will be from Trepassy, N. F., it was announced today by Commander John H. Towers.

From Trepassy, the planes will fly to the Azores, thence to Lisbon, Portugal, thence to Plymouth England.

HOPE WILSON WILL SOON CALL EXTRA SESSION

ST. LOUIS, May 1.—After adopting a resolution urging President Wilson to hasten back to America and call an extra session of congress, the United States chamber of commerce reconsidered its action today and eliminated reference to the president's return. The amended resolution says it is hoped "that the president immediately upon his return will assemble congress in extraordinary session for enactment of legislation necessary to safeguard our social and business structure."

2 OFFICERS AND 14 MEN OF NAVAL TUG LOST

WASHINGTON, May 1.—Two officers and 11 men of the naval tug Gypsum Queen were drowned when the tug struck a rock and sank near Armen light, off the coast of France, on April 28, while returning to Brest, after assisting a fleet of mine sweepers in distress.

The sweepers Courtney, Douglas and James foundered during a severe storm. All members of their crews and 17 officers and men of the Gypsum Queen were rescued by tugs and destroyers.

BELLEVUE PARTY TOMORROW NIGHT

Uniformed men of the service should be seen in goodly numbers at Associate hall tomorrow evening when the Bellevue Social club will stage their semi-annual dance. Many of the club members have within the last week or two returned from oversea service and the dance will be in the form of a welcome-back affair. As the club is inviting all soldiers in uniform to attend free of charge irrespective of whether they are members or not, a large attendance should be on hand.

ELKS WILL ASSIST SALVATION ARMY

BOSTON, May —That over half a million members of the Elks have been requested by their exalted ruler, Bruce A. Campbell, to get behind the Salvation Army Home Service fund drive for $13,000,000, the week of May 19 to 26 and put it over the top was made known in a letter sent to Brigadier General Charles H. Cole, chairman of the Boston committee, by past Grand Exalted Ruler Jas. R. Nicholson of this city.

Mr. Nicholson, in his letter, states that the exalted ruler has requested every lodge of Elks, 1300 in all, to place its members unreservedly at the service of the Salvation Army, and in such places where there is no local Salvation Army organization he requests the local lodge of Elks to assume the responsibility of raising the quota.

By this edict more than 50,000 Elks in New England will ally themselves with the Home Service fund organization. Mr. Nicholson, who is associated with General Cole on the Boston committee, has already sent out a personal appeal to every New England lodge to do its utmost. Grand Exalted Ruler Campbell in his statement says that the Elks have watched the work of the Salvation Army for a long time and know that the work they did in France was right in line with what it has done hitherto in times of peace.

"It is efficient, economical, hard-working and practical, with nothing sectarian about its work. Its ideals of service are those that the Elks can support to the limit and we are going to do it. I am writing to every lodge in the United States, 1300 of them all together, requesting that officers and members hold themselves in readiness to serve in any way asked by local committees, even to the extent of taking responsibility for putting the local drives through and over the top. It is a sensible and intelligent thing to do to finance the Salvation Army by a national campaign to support their work on a budgeted plan, and we want to help do it."

Mr. Nicholson confirmed the attitude of the Elks toward the Salvation Army. "The Elks had 60,000 men in the war," he explained, "and 7000 officers. We know from them that the Salvation Army came nearest to a perfect score of all the civilian agencies undertaking war relief work of any kind. Our men are earnest in commendation of the Salvation Army and we are all lined up to fortify them for their financial needs. In last year's campaign for funds to support Salvation Army war activities the Elks carried on the drive in nearly 500 communities. We are ready to contribute, to help, and to co-operate now to the limit of our powers. There are no negative votes as to the worthiness of the Salvation Army call."

The generosity of the proffer, so characteristic of the Elks, was enthusiastically acknowledged by Brigadier Gen. Cole as another indication of the position of the Salvation Army in public esteem, and the prospective response to the coming appeal for funds in the week of May 19 to 26.

Cadum Ointment for Skin Troubles

Cadum Ointment has proved a blessing to thousands who have suffered for years from irritating and stubborn skin troubles. Much suffering from skin troubles may be avoided by the use of this wonderful remedy. Cadum Ointment is good for eczema, pimples, blotches, itch, scaly skin, eruptions, chafings, piles, rash, scabs, ringworm, cuts, sores, burns, etc.

[Cadum Ointment is a French preparation made in America from the original formula.]

KEEP LOOKING YOUNG

It's Easy—If You Know Dr. Edwards' Olive Tablets

The secret of keeping young is to feel young — to do this you must watch your liver and bowels — there's no need of having a sallow complexion — dark rings under your eyes — pimples — a bilious look in your face — dull eyes with no sparkle. Your doctor will tell you ninety per cent of all sickness comes from inactive bowels and liver.

Dr. Edwards, a well-known physician in Ohio, perfected a vegetable compound mixed with olive oil to act on the liver and bowels, which he gave to his patients for years.

Dr. Edwards' Olive Tablets, the substitute for calomel, are gentle in their action yet always effective. They bring about that exuberance of spirit, that natural buoyancy which should be enjoyed by everyone, by toning up the liver and clearing the system of impurities.

You will know Dr. Edwards' Olive Tablets by their olive color. 10c and 25c per box. All druggists.

INDOOR RIFLE SHOOT

An indoor competition rifle shoot will be held by the three local state guard companies at the armory tomorrow afternoon at 5.30 o'clock. Teams composed of 20 men from Cos. K, G and C, will be given a chance to try out their marksmanship, and prizes will be awarded to the team making the best score, and also to the two men making the highest individual score.

NOTED SPEAKER COMING

The meeting that had been announced for the First Congregational church purporting to be the obsequies of "John Barleycorn" will be held at the First Baptist church instead, Monday night, May 5, at 7.45 o'clock. The speaker will be Clinton N. Howard of Rochester, N. Y., who is going through the country giving this lecture under local and national auspices. The International Reform Bureau is planning similar celebrations all over the country.

SAFETY FIRST

WASHINGTON, May 1.—Senator Johnson of California received a mysterious looking parcel by express. He summoned a capitol detective, who took it out into an open lot and found it to contain a book of newspaper clippings.

GAMES POSTPONED

American—At Philadelphia: Washington-Philadelphia game postponed—rain.

American—At Chicago: St. Louis-Chicago game postponed—wet grounds.

AIN'T NATURE WONDERFUL

BY GENE AHERN

The latest "problem" that confronts the nation and can be met with a yawn by the majority of voters, is a servant shortage. The only alarming part of this situation, means, that if it comes to the worst, some madames and debutante daughters may have to

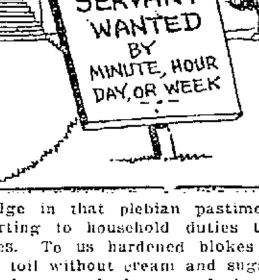

indulge in that plebian pastime of resorting to household duties themselves. To us hardened blokes that take toil without cream and sugar, it is only natural that we don't quite grasp the serious outcome of such a predicament. Quite so. Think of the amount of lily-white-pink-nailed hands that were only accustomed to fans, parasols and bridge whist decks, being forced to mingle with buckets, brooms, mops, dustrags, soap, dishes and cooking! Quick, Lizette, my smelling salts!

In a bale of waste paper received at a paper mill at Charleston, W. Va., was found a certified check for $12,500, which had dropped on the office floor of a Baltimore business house and been swept up by the janitor.

Jas. Coughlin

Has opened an up-to-date SHOE SHINE PARLOR at 10 Prescott street, where the public can have their shoes neatly cleaned and shined. Opp. Sun bldg.

NOW IS THE TIME

To get home-grown, tested Seed that you can depend upon; also everything in trees, shrubs and plants. As we grow them you get them at first cost.

VISIT McMANMON'S STORE, 6 PRESCOTT ST., OR NURSERY, AND BE CONVINCED

Lawrence cars pass the grounds.

LOOKING FOR ALLEGED BOGUS COLLECTOR

Joseph Kary, whose home is in Reading, according to his own statements, is being sought by the Boston office of the national committee on relief for the near east on the charge of alleged soliciting of money and clothing for the people of the east without authorization from the committee in charge. A very important part in the trail winds through this city.

According to the facts made public today by the local officials of the near east relief committee whose headquarters is at 119 Merrimack street, Kary had been collecting in West Chelmsford and Chelmsford Center early this week saying that he was a representative of the committee in charge of such work. His collections were mostly small sums of money, less than a dollar, and if he collected a dollar or more or any articles of clothing he merely took the name of the donor. He said whatever he collected, he forwarded to his New York headquarters.

A woman in Chelmsford Centre from whom Kary attempted to collect became suspicious of his actions Tuesday and notified the local committee. The officials at the committee's headquarters told the story to the local police, but owing to the fact that the operations were being carried on in Chelmsford, the local police had no

Continued to Last Page

POLICE COURT NEWS

George Wong Charged With Stealing Electricity—Many Automobile Cases Heard

Charged with stealing electricity, George Wong, a Chinese laundryman living at 63 Cheever street, and who was arrested last evening as the result of a complaint by the Lowell Electric Light Corp., was arraigned before Judge Pickman in police court today. No plea was entered and a continuance was granted for one week. The specific charge alleges Wong to have stolen 1000 kilowatt hours of electric current, valued at $100.

According to the story of the police, the company's suspicions were aroused several weeks ago by the fact that the bills from the laundry hardly ever exceeded the minimum, even though much more current apparently was used. What is known as a graphic ammeter was placed on a pole 200 feet from the laundry, and at the end of a week's time it showed that a large amount of electricity was being used in the place.

Superintendent Welch was told of the affair, and shortly after 10 o'clock last night, in company with Inspector

Continued to Page Twelve

NO REFERENDUM ON DRY AMENDMENT

WASHINGTON, May 1.—Decision of the Oregon supreme court, that there could be no popular referendum on an amendment to the federal constitution was declared today by Wayne B. Wheeler, general counsel of the Anti-Saloon League of America, to settle "the referendum controversy raised by the brewers on the prohibition amendment."

"It will soon become apparent to opponents of the 18th amendment," he said, "that national prohibition can only be repealed by re-submission of the amendment by congress and ratification of the repeal by the legislatures of 36 states."

PAPERHANGERS AND PAINTERS STRIKE

About 160 painters and paperhangers went on strike this morning after being refused an increase in wages by the master painters. The men held a meeting in their hall in Runels building at 10 o'clock the forenoon and at the close of the meeting it was announced that two shops had agreed to grant the increase and that the men employed there had returned to work. These shops are the Westall and Brierley.

Some time ago the painters and paperhangers, who were being paid 55 cents an hour, presented their demand for an increase of 10 cents an hour but that was refused, the master painters being willing to compromise by giving an increase of 5 cents an hour. The employes of the various local shops then set May 1 as the date for a strike unless their demand was granted

ONLY MEDICINE MADE FROM FRUIT

Extraordinary Success which "Fruit-a-tives" Has Achieved

One reason why "Fruit-a-tives" is so extraordinarily successful in giving relief to those suffering with *Constipation, Torpid Liver, Indigestion, Chronic Headaches, Neuralgia, Kidney and Bladder Troubles, Rheumatism, Pain in the Back, Eczema* and other Skin Affections, is, because it is the only medicine in the world made from fruit juices.

These "*Fruit Liver Tablets*" are composed of the medicinal principles found in apples, oranges, figs and prunes, together with the nerve tonics and antiseptics.

50c. a box, 6 for $2.50, trial size 25c. At dealers or from FRUIT-A-TIVES Limited, OGDENSBURG, N. Y.

Test Wireless-Controlled Torpedo

WASHINGTON, May 1.—Col. Robert S. Abernathy, a field artillery officer, was ordered to Boston today, as representative of Secretary Baker in connection with preparations for final tests of the wireless-controlled torpedo invented by John Hays Hammond, Jr., which congress has authorized the war department to take over if it fulfills expectations.

Immediate Cessation of Hostilities

LONDON, May 1.—The Hungarian communist government, a wireless message from Budapest says, has offered the Rumanian government territorial concessions and requested an immediate cessation of hostilities.

N. E. HAS 38 PER CENT OF LOAN QUOTA

BOSTON, May 1.—New England took another big forward jump in the Victory Loan today. Yesterday's subscriptions as tabulated by the Federal Reserve bank today were $22,252,000, bringing the district total to $145,194,000 or approximately 38 per cent. of the quota.

Subscriptions by states yesterday were: Massachusetts, $10,252,000; Connecticut, $7,943,000; Rhode Island, $2,453,000; Maine, $749,000; Vermont, $352,000; New Hampshire, $313,000.

The number of individual subscribers on the ninth day of the campaign was 18,383, bringing the total of those who have thus far taken Victory bonds to 130,276. A dirigible balloon flew over this city today with anti-aircraft guns firing.

Woodford, Vt., with a population of 187 and a quota of $4500, reported a single subscription of $10,000.

New York Loan Total

NEW YORK, May 1.—Victory loan subscriptions in the New York district totalled $274,148,350, at 10 a. m., today. This represented an over-night gain of $30,364,500.

Total, $1,130,697,000

WASHINGTON, May 1.—The treasury today reported a "somewhat quickened interest" in the Victory Loan campaign. The total subscriptions officially tabulated still stood at $1,130,697,000.

In New England 314 communities have over-subscribed. They are divided: Massachusetts, 14; Maine, 42; New Hampshire, 27; Vermont, 17, Connecticut, 14.

The first trade committee to obtain its quota in Chicago included brewers, distillers and tobacco dealers.

A telegram from one of the leaders said they had done the job cheerfully despite prohibition and high taxes.

Secretary Glass will speak in Boston May 6 and Providence May 7.

MAY 6 HOLIDAY

N. Y. Stock Exchange To Close For Parade of 77th

NEW YORK, May 1.—The board of governors of the New York stock exchange announced today that Tuesday, May 6, would be a holiday on the exchange, on account of the parade of the 77th Division here.

REVOKE ORDER ON RAW COTTON

LONDON, May 1.—The board of trade has revoked its order relative to raw cotton, issued in 1918 as far as American cotton is concerned. The order which regulates the prices of raw cotton applies in the future only to the Egyptian product.

REFUSE PERMIT FOR PARADE

CHICAGO, May 1.—Efforts of socialists toward a May day celebration were balked today by Chief of Police Garrity, who refused to issue a permit for a parade which had been planned as a protest against the imprisonment of Eugene V. Debs and the conviction of Victor Berger.

MORE AND BETTER BEER IN ENGLAND

LONDON, May 1.—The popular demand for more and better beer has been granted with the allowance increased by 50 per cent., which, with a 25 per cent increase sanctioned in January, means 75 per cent more than in 1918. This was revealed yesterday by discussion of the budget in the house of commons by Austen Chamberlain, chancellor of the exchequer.

If you want to buy, sell or exchange anything try a Sun want adv.

Find Bomb at Salisbury

Continued

of the mails throughout the country for other bombs.

As acting chairman of the senate judiciary committee, Senator Overman had charge of the espionage act and many other measures dealing with law enforcement during the war. He also is chairman of the special senate committee investigating German and radical propaganda.

Wedding at Senator's Home

SALISBURY, N. C., May 1.—A package came to the Salisbury postoffice last night from New York, addressed to Senator Overman. It was discovered by a clerk while assorting the mail this morning and was held unopened by the postmaster until inspectors from Washington reached here. The package was wrapped in a paper marked "Gimbel Brothers, New York."

Had the package been delivered promptly at the Overman home, it probably would have been opened without question as two daughters of the senator were married last night and many gifts were received by mail and expressed.

Senator Overman, stated today that he had received several letters recently threatening his life because of his activities against enemy propaganda.

TWO MORE BOMBS ARE LOCATED

NEW YORK, May 1.—Two bombs, one of them addressed to Senator Reed Smoot, of Salt Lake City and the other to an unknown addressee in Utah, were returned to Gimbel's department store for additional postage and innocently mailed on Tuesday by a shipping clerk, postoffice inspectors learned today.

According to the inspectors, the clerk opened one of the packages, took out a bottle of acid and examined the percussion caps and other mechanism before returning them to the box and placing the additional postage on both packages sufficient to carry them to their destination. He thought the machine was a joke.

Police and federal officials expressed confidence today that the perpetrators of the nation-wide plot to take the lives of prominent men by the distribution of bombs through the mails would soon be under arrest.

Police Inspector Faurot, who ordered the 16 explosive parcels found in the New York postoffice brought to police headquarters from the fire department's bureau of combustibles, where they had been sent by the postal authorities, said he expected to find finger prints which would be compared with records of many anarchists and members of the Industrial Workers of the World, who had been arrested here and elsewhere during the past few years. A corps of finger print experts was called into the case.

Detectives canvassed the paper trade, with the hope of narrowing down the source of purchase of the wrappers.

Buy One Cake of Laco Castile Soap

and convince yourself that it is the only *Genuine Castile Soap.*

Made in Castile, Spain—Has been for 112 Years.

Insist on having Laco and you will have a reliable, genuine Castile Soap.—it is economical.

Lockwood Brackett & Co., Boston

IMPORTERS

Takes Work out of Washday

KLEANALL

The Perfect Washing Compound

25c

a Can Enough for 40 Washings

Grocers, Drug & General Stores Everywhere

Do You Remember Why

Betsy Ross

is in History's Hall of Fame?

Sporting News and Newsy Sports

BOYLE AND LOUISIANA MEET HERE TONIGHT

Phinney Boyle of Lowell and Louisiana, the southern sensation, will meet in the main bout of 12 rounds at the Crescent A.C. tonight, and both men announce that they are in perfect condition for the mill. This match is one of the most important in the local boy's career, for a setback tonight after his defeat by Valger would prove a severe setback. A victory tonight over such a formidable opponent, however, will rehabilitate him and put him in line for several good matches. He is determined to wipe out the reverse at the hands of the French "flash" and has trained diligently with that object in view. He is in the pink of condition and will have no alibi to offer if defeated. Louisiana, too, is in splendid condition and he points to his victory over the same Valgor as a reason for his confidence in coming out on top tonight.

Tommy Doyle, who a few years ago was looked upon as one of the most promising boys in the ring game, will appear in the semi-final against Fred Williams of Boston. Boyle has just been discharged from the army and is in great condition. There will be two preliminaries.

HAVERHILL WINS

Sets Back Lowell High, 4 to 2, at Spalding Park

Haverhill high school defeated Lowell high at Spalding park yesterday afternoon before a handful of spectators, 4 to 2. Fred Ordway pitched fine ball for Lowell and piled up 11 strikeouts, but saw the game slip away from him in the eighth inning when two Haverhill hits and two errors on overthrown balls let in two runs and put the visitors ahead, 4 to 1. Lowell got one of these runs back in its half, but was very passive in the ninth.

Marcotte, Haverhill shortstop, was the sensation of the game, and, in fact, showed as much stuff as any high school player who has visited Lowell in some years. He covered all kinds of ground and made a record of five put outs, five assists and no errors. His best effort came in the eighth inning, when he slid over in front of second base and took Mansur's hard smash with his bare hand, and although Warren beat his throw and is credited with a hit that does not detract from Marcotte's wonderful stab.

Lowell was first to score, in the fourth inning. Brosnan opened with a single to left, his second hit, but was forced at second a minute later when Mansur hit to Marcotte. Mansur stole second and O'Heir worked Kimball, the Haverhill pitcher for a base on balls. Lawler drove Mansur home with a hit to left and O'Heir went around to third and Lawler to second when the throw in to third base broke away from Schlafman. Birkenhead and Mahoney could not bring the other two runs in.

Haverhill went into the lead in the sixth, mainly through a smashing centre-field single by Kimball, after Parisien got a life on O'Heir's error and LeGacy had singled over second base. The visitors put the game in the closer in their half of the eighth. Blake singled and Johnson fanned. Kimball singled between first and second as O'Heir moved over to cover the bag. Blake stopping at second. Coronious lined hard to Reynolds, who threw the ball over O'Heir's head at second in an attempt to complete a double play. Blake came all the way home and when Birkenhead threw wide to second in an attempt to get Coronious, who for some reason stayed on the paths after his drive had been caught by Reynolds, Kimball came in with the fourth run.

Lowells second and last run came in the last half of the inning. Mansur singled and stole. O'Heir flied out to the pitcher and Lawler sent the left fielder way back for his long lift. Mansur then scored by fast running when Birkenhead singled into left field. The throw-in hopped over the Haverhill catcher's shoulder which made it easier for Mansur. Mahoney was hit by a pitched ball, but Ordway's easy roller to the second baseman left two men on the sacks.

The score:

LOWELL HIGH.

	ab	r	bh	po	a	e
Cahill, cf	3	0	0	0	0	0
Reynolds, ss	5	0	0	3	2	2
Brosnan, 3b	5	0	2	0	0	1
Mansur, lf	3	2	1	0	0	0
O'Hare, 2b	3	0	1	3	1	2
Lawler, 1b	4	0	1	6	0	0
Birkenhead, c	3	0	1	15	2	1
Mahoney, rf	3	0	0	0	0	0
Ordway, p	4	0	0	0	4	0
Totals	33	2	6	27	8	6

HAVERHILL.

	ab	r	bh	po	a	e
Marcotte, ss	5	0	1	5	5	0
Parisien, lf	4	1	1	3	0	0
LeGacy, 2b	5	1	1	1	1	0
Schlafman, 3b	4	0	1	2	3	1
Blake, rf	3	1	1	0	0	0
Johnson, 1b	1	0	2	10	0	0
Kimball, p	3	1	0	1	1	0
Coronious, c	3	0	0	6	0	1
Caston, cf	4	0	0	0	0	0
Totals	35	4	7	27	9	2

Innings	1	2	3	4	5	6	7	8	9	
Haverhill High	0	0	0	0	0	2	0	2	0	—4
Lowell High	0	0	0	1	0	0	0	1	0	—2

Stolen bases: Schlafman, Kimball 2, Coronious, Brosnan, Mansur 2, Cahill, Mahoney. Earned runs: Lowell 2, Haverhill 2. Sacrificed hits: Schlafman. Left on bases: Lowell 8, Haverhill 6. First base on errors: Haverhill 4. Bases on balls: Ordway 4, Kimball 4. Hit by pitcher: By Kimball (Cahill, Mahoney). Struck out: By Ordway 14, Kimball 5. Umpire: J. L. Cronin. Time 2.05.

GAMES TOMORROW

American League

New York at Boston.
St. Louis at Chicago.
Detroit at Cleveland.
Washington at Philadelphia.

National League

Boston at Brooklyn.
Philadelphia at New York.
Cincinnati at St. Louis.
Chicago at Pittsburg.

NATIONAL LEAGUE STANDING

	Won	Lost	P.C.
Cincinnati	6	0	100.0
Brooklyn	4	1	80.0
Philadelphia	3	2	60.0
New York	3	2	60.0
Chicago	3	3	50.0
Pittsburg	2	3	40.0
St. Louis	1	6	14.3
Boston	0	5	00.0

NATIONAL LEAGUE RESULTS

New York 5, Boston 2 (10 innings.)
Brooklyn 9, Philadelphia 9, (20 innings—Darkness.)
Chicago 4, St. Louis 0.
Pittsburg-Cincinnati—Rain.

BOXING
TONIGHT
Phinney Boyle vs. "Louisiana"
CRESCENT RINK

7-20-4
R. G. SULLIVAN'S
FACTORY OUTPUT 200,000 DAILY
LARGEST SELLING BRAND OF 10¢ CIGARS IN THE WORLD
FACTORY-MANCHESTER, N.H.

TOO MUCH DOYLE

Larry Hits Two Triples and Beats Braves, 5-2

BOSTON, May 1.—A triple by Larry Doyle and Zimmerman's sacrifice fly tied the score of yesterday's game in the ninth inning, and in the tenth, two hits, two passes, a sacrifice fly and an error gave New York three runs and the game, 5 to 2. The Braves outhit the Giants but were weak in the pinches. The score:

New York ..0 0 0 0 0 0 1 0 1 3—5 8 2
Boston .... 0 1 0 0 0 0 1 0 0 0—2 10 2

Batteries: G. Smith, Causey, Jones and McCarthy, E. Smith; Nehf, Northrop and Tragessor, Wilson.

DEADLOCKED FOR 20 INNINGS

PHILADELPHIA, May 1.—Philadelphia and Brooklyn battled 20 innings to a nine-run tie score in the final game of their present series here yesterday. The game was called because of darkness.

It was one of the most sensational baseball contests ever played on the local National league field. Both Joe Oeschger and Burleigh Grimes performed in the box throughout the four hours required to play the game.

Brooklyn led 5 to 4 until the 8th, when the Phillies scored two runs. An error by Pearce enabled Hickman, who ran for Krueger to score the tying run in the 9th. In the 14th inning each team filled the bases with two out, by Myers for Brooklyn grounded to Pearce and Baird was a strikeout victim.

It was a sensational home run by Myers in the 19th with Olson and Griffith, who had singled, on the bases that gave Brooklyn three runs and what appeared to be a victory. Myers' hit was over Whitted's head. Whitted was playing in midfield at the time and was unable to overtake the ball which bounded into the bleachers in left centrefield.

Griffith's muff of Williams' fly in the local's half of the 19th started their rally. Bancroft forced Williams, but Luderus and Whitted singled and after Baird tapped to Grimes, Meusel batted for Pearce and walked. Cravath, pinch hitting for Cady, banged the ball against the right field wall for two bases, but Meusel was run down at third, as he hesitated there.

The fielding feature was the spectacular running catches of Myers. Half a dozen times, he dashed over to left or right centre and now and then sprinted back to deep centre to take a drive which spelled a prolonged game.

Although Callahan doubled in the 20th inning he was left on third base, as Bancroft was called out on strikes. The score by innings:

Brooklyn—
0 2 3 0 0 0 0 0 1 0 0 0 0 0 0 0 0 0 0 0 —9 22 3
Philadelphia—
1 0 3 0 0 0 0 0 2 0 0 0 0 0 0 0 0 0 0 0 —9 15 3

Batteries: Grimes and Krueger, Wheat; Oeschger and Cady, Adams.

CHICAGO 4, ST. LOUIS 0

CHICAGO, May 1.—Phil Douglas yesterday shut out the St. Louis Nationals while the Chicago club made eight hits off Meadows and won 4 to 0. Turner Barber, who replaced Leslie Mann in left field, scored three of Chicago's runs and made two triples and a double in four times at bat. The score:

Chicago ..... 1 0 0 0 0 2 0 1 *—4 8 0
St. Louis ..... 0 0 0 0 0 0 0 0 0—0 9 2

Batteries: Douglas and Killifer; Meadows, Tuero and Snyder.

AMERICAN LEAGUE STANDING

	Won	Lost	Pct.
Chicago	6	1	85.7
Boston	4	1	80.0
Cleveland	3	1	75.0
New York	3	2	50.0
Philadelphia	2	3	40.0
Washington	2	4	33.3
Detroit	1	4	20.0
St. Louis	1	5	16.7

AMERICAN LEAGUE RESULTS

Boston 6, Washington 1.
New York 5, Philadelphia 3.
Chicago 9, Detroit 7.
Cleveland 4, St. Louis 2.

THREE OUT OF FOUR

Ray Caldwell Pitches Red Sox to 6 to 1 Victory

WASHINGTON, May 1.—Boston made it three out of four in the series with Washington by winning yesterday, 6 to 1. Ray Caldwell pitched his first 1919 game and was effective at all stages. Thompson and Shaw both were hit hard by the Red Sox, Hooper leading the fusilade with a double and three singles in five trips to the plate. Boston turned in another errorless game. The score:

Boston .....1 1 2 0 2 0 0 0 0—6 15 0
Washington..0 0 0 0 0 0 0 0 1—1 7 2

Batteries: Caldwell and Schang; Shaw, Thompson, Craft and Picinich.

CHICAGO 9, DETROIT 7

DETROIT, May 1.—Combining timely hitting with Detroit's misplays, Chicago won the third straight game yesterday, 9 to 7. The score:

Chicago .....1 0 2 0 1 4 0 0 1—9 8 3
Detroit .....2 0 0 0 0 1 0 1 3—7 12 5

Batteries: Kerr and Schalk; Erickson, Cunningham and Stanage.

NEW YORK 5, PHILADELPHIA 3

NEW YORK, May 1.—The New York Americans made two out of three from Philadelphia here yesterday, winning the last game of the series by a score of 5 to 3. The locals drove both Watson and Anderson out of the box by hard hitting. The score:

New York ...2 1 0 0 2 0 0 0 *—5 10 2
Philadelphia..0 0 1 0 0 1 0 1 0—3 6 0

Batteries: Thormahlen, Shawkey and Ruel; Watson, Anderson, Geary and Perkins.

CLEVELAND 4, ST. LOUIS 2

ST. LOUIS, Mo., May 1.—Bunched hits in the first and second inning, off Weilman gave Cleveland a lead which St. Louis could not overcome and Cleveland won yesterday's game, 4 to 2. Opposing Wellman was George Uhle, who made his big league debut. Score:

Cleveland ...1 3 0 0 0 0 0 0 0—4 11 1
St. Louis....0 0 0 0 1 0 1 0 0—2 9 0

Batteries: Uhle, Coumbe and O'Neil; Wellman, Loudermilk, Koob, Leifield and Severeid.

DIAMOND NOTES

Hail, hail! the gang's all here in the little old New England league. And they're all rearin' to go!

With Fred Parent and Heinie Wagner occasionally donning the spangles this season, and Burkett pinch-hitting for his pitcher, now and again, the league will get a rare sample of what some of the old boys used to do. Guess we can't quite put Wagner in Jesse's class yet, though, as an old timer.

Harper did just what many people thought he would do to the Red Sox on Tuesday when he stopped their winnings—left-handed them into submission. One thing is sure, the Sox will beat south-paws occasionally, but they are just as weak against them this year as they ever were. Harper was a tough egg with them last season too.

Outfielder Davy Robertson is due to rejoin the Giants tomorrow and if he does it would not be surprising to see some kind of a trade put through, for McGraw is strong in outfield strength, but decidedly weak in pitching. All through the winter months the stove league birds had Davy slated for Washington.

Rawlings of the Braves, who can handle both the shortstop and second base positions with a great deal of class, has picked up remarkably on his fielding of late, and also has given evidence of an ability to "ride the old apple," something which has been somewhat lacking in his repertoire heretofore.

Some leagues in the country might well pattern their activities and mode of operating on the well conducted Lowell grammar school league, fathered by Maj. Jeyes. The boys toe the mark all the time and play ball every minute, thanks to a competent umpiring staff.

A beautiful day like yesterday and school vacation time to boot, should have attracted a larger crowd to Spaulding park to see the Lowell-Haverhill game. The boys put up a good brand of ball.

LOWELL GIRL GETS B. U. INSIGNIA

Miss Ola L. Nichols, 636 Varnum ave., Lowell, a senior in the College of Liberal Arts of Boston university, is one of the girls to receive the college letters, "B.U.," for playing basketball on her class team for three years. The letters will be awarded at the first demonstration of gymnastics, Friday evening, May 2, in the Rhodes gymnasium, by Miss Miriam L. Spaulding, '19, president of the Girls' Athletic association, under whose auspices the demonstration will take place. Miss Nichols plays guard on the 1919 girls' basketball team.

MITCHELL BOYS WIN

The Mitchell Boys' school team outplayed Chelmsford high yesterday on the former's grounds and won by the score of 6 to 2. Cragin pitched masterly ball, allowing only three hits and striking out 17 of his opponents. The Mitchell Boys' work was superior throughout. The score:

Mitchell .....1 2 0 0 0 1 2 *—6 11 1
Chelmsford ...0 0 0 0 2 0 0 0 0—2 3 7

Batteries: Cragin and Northop; Reis and J. Hehir.

WILL GET RETURN GAME

The Mitchell Military Boys' school team has arranged a return game with Lexington high, to be played at Billerica, Wednesday afternoon, May 28. Lexington was anxious for the game, as the "Minutemen" are not satisfied with the one run reverse handed them by Mitchell on April 19.

AMATEUR BASEBALL

The Midgets will play the Silver Stars Saturday for a quarter ball (including war tax). For games with the Midgets, challenge through this paper, or write to George Collins, 132 Concord street.

The Holy Cross Juniors accept the challenge of the Immaculate Conception Juniors for a game to be played on the North common Saturday afternoon at 1 o'clock.

The Greenhalge school team was too strong for the Moody aggregation Tuesday afternoon and beat them, 11 to 5. Chester Woods, pitching for the winners, had 18 strikeouts to his credit. Greenhalge plays Pawtucket today.

The American Thread Co. team of Holyoke would like to arrange a game with the Chelmsford A. C. on any Saturday or Sunday of next month. Half fare conditions, or a return game. Address John Gaughan, 30 Fountain st, Holyoke.

The Eight grade team of the Lincoln school would like to play the Butler Eight grade team at Lincoln park Friday morning at 10 o'clock. Tel. 478-M.

TRIANGLE A.C. CARD

Matchmaker Jimmy Mahan of the Triangle A.C. is negotiating with Jack Brazzo of Hazeltine, Penn., and Andy Cortez of New York for a 12-round bout at the Playhouse next Tuesday night. Brazzo has agreed to terms and has started training, but Cortez has not yet sent his O.K. Plans are also under way to stage a double semi-final. Frankie Walsh of Lowell and Frankie Brogan of Lawrence in one for the N. E. featherweight title. If Brogan cannot be secured Freddie Madden or Tommy Marks will draw the assignment. In the other 8-round bout Young Arvilla and Young Nearney, both of Lowell, will meet. Linky Welsh and Dave Martin, who appeared at the club last Tuesday night, will again show in a preliminary.

WANT TO BE MEMBER OF THE LEGION?

Any Lowell man who wishes to become a member of the American Legion, an organization of veterans of the world war, may write for an application card to Nelson Clark, acting secretary of the northeastern department, or to Robert Homans, 53 State street, Boston. It is expected that Lowell will have a branch of the legion later on. Sergt. Major John J. O'Rourke of the 101st Supply Train, will represent this city and also the 26th Division at the first convention of the order to be held at St. Louis beginning May 8. Capt. John C. Leggatt expects to receive a number of application cards later this week and men who wish to join the legion may secure them from him. A large number of Lowell veterans have already signed up.

Triangle A.A.
BOXING PLAYHOUSE
Tuesday Eve., May 6th
WATCH THIS SPACE TOMORROW
Membership—Room 11—258 Merrimack Street

SEE WINDOW DISPLAY YOU'LL BE OUR CUSTOMER
One Week Less
Every day brings this great Closing Out Sale nearer the end of our career as servants of the people at 88 Prescott Street. We wish all our friends, customers and the public to reap the benefit personally. We do not want to sell our great stock of Clothing, Furnishings, Hats, Caps and Shoes to speculators. We want the people of Lowell and vicinity to buy it at bargain prices in our own store. BUY NOW while you have the opportunity.
Roy & O'Heir
88 PRESCOTT ST. FACING MARKET ST.

Asparagus Roots
(CONVER'S COLOSSAL)
Two-Year-Old Roots.....$1.00 Per 100
BARTLETT & DOW CO.
216 CENTRAL STREET

RELU
A BIRD OF A CIGARETTE

20 to a package

LITHUANIA SPRINGS

Lithuania, given proper exploitation could become famous as a health resort, for the little country boasts of several health resorts with mineral springs situated in very healthful locations on the banks of the River Nieman. Birstonas and Druskinikai are the best known.

These springs are famous because they are said to contain more radium than any other springs in the world. In ancient times salt was obtained from the springs at Druskinikai, whence the name Druska is the Lithuanian for salt.

COMMITTEE MEETS

The nominating committee of the board of trade met yesterday afternoon at 4 o'clock. Chairman Arthur T. Safford was in the chair. A discussion of various candidates for office ensued but definite action was postponed until later.

PATHFINDER GIRLS DEPICT FASHIONS

The Pathfinder Girls of the First Baptist church gave an enjoyable entertainment in the church vestry last night, including music by violin, mandolin and piano and a pleasing series of tableaux. The instrumental trio, included Gladys Cottrell, Clarice Kittredge and Ethel Brown. The tableaux depicted the follies and variety of fashion from 1615 to the present day. Those taking part were: Doris Sanborn, Maybelle Reardon, Lillian Wyman, Dorothy Adams, Emma Fulton, Rose Paige, Jennie Knight, Effie Sears, Ethel Brown, Gladys Cottrell, Anna Wyman, Marion Aker, Nancy Turnbull and Mildred Brodie. Following the entertainment the girls presented flowers to Miss Mabel Brown in appreciation of her work done with them.

ROGERS IN TYNGSBORO

Congressman John Jacob Rogers paid his annual visit to his Tyngsboro constituents this afternoon. He called at the postoffice at 3.30 o'clock and for one hour he listened to the wants of the voters and assured them that their needs would be looked after. Tomorrow the congressman will visit Dracut. From 9 to 10 a. m. he will be at the Centre village, 10.45 to 11.45 a. m. at the Navy Yard and during the noon hour at Collinsville.

At Charleston, Ill., every night for a fortnight some one has been entering homes of wealthy citizens and cutting off the buttons from dresses, suits and other wearing apparel, leaving the buttons on the floor. In no case reported has a dress or other article been stolen.

LADY ATTENDANTS ALWAYS PRESENT
REAL Painless Dentistry
CAN YOU TELL
A good, honest, straight-from-the-shoulder advertisement when you see it?
I DON'T ADVERTISE one thing and DO ANOTHER.
I am LOWELL'S FAMILY DENTIST. My patients are my friends. Ask some of them.
I WILL NOT—positively will not hurt you
I WILL NOT—let a piece of work leave my office unless it is guaranteed.
I WILL NOT—charge 'TRUST' prices for work.
I WILL NOT—charge for examination advice.
I WILL—give you a price that you cannot duplicate—work you cannot help admiring.
MEDICINE FIRST—on sensitive teeth. REAL painless dentistry. Over five thousand patients satisfied and boosting—Get acquainted with Lowell's up-to-date family dentist.
Nitrous Oxide Gas administered.
ALL WORK GUARANTEED
FREE Extraction when work is to be done. Examination Free.
Red Rubber Plates..... $5
Bridge Work $3 to $5 a Tooth
Filling at Moderate Prices.
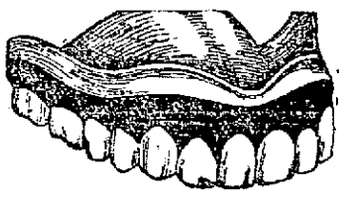
DR. H. LAURIN Inc. SURGEON DENTIST
253 CENTRAL STREET
Opp. Owl Theatre, Over Campbell's Drug Store
Headquarters, Lowell Tel. 4253
Hours: 9 a. m. to 8 P. M.
"LAURIN'S WAY OF MAKING TEETH"

Ride A Bicycle---Save Car Fare
Save Money, Ride a Bike—Carfare, 4 Rides a Day at 7c a Ride, 28c; 30 Days' Fare, $8.40; 6 Months' Fare $50.40—Save Money, Ride a Bike
PRICES ON THE FOLLOWING HIGH GRADE BICYCLES
INDIAN .....$50.00 CROWN .....$42.50 CARLISLE $45.00
IVER JOHNSON .....$47.50 HUDSON ..... $42.50 RACYCLE $52.50
EXPERT WORK ON BABY CARRIAGES, NEW WHEELS, AXLES, AND SPARE PARTS AT
BACHELDER'S
Sole Agent for the Indian Motorcycle
POSTOFFICE AVENUE
LOWELL, MASS.

Chinese Young Men at Textile

Continued

more enthusiastic over a new country for them to visit, than are these boys. One of the traits that is conspicuous about them is that they all show good breeding and the unmistakable indications of all being gentlemen. They received their preparation for Lowell Textile at the noted Tsin Hua college at Peking, whose faculty are all English speaking men and women. Some of these boys studied at Nantung Textile school before coming to the States.

They, as part of a unit of 400 Chinese students, left Shanghai last August to come to this country. They say that at the present time, the total number of Boxer fund and privately paid for students in the United States is 1500. The Boxer fund provides for 400 students.

When they were asked what pleased them the most about the United Statest they replied that it was the signs of democracy to be seen on every hand. "Why," said one of the boys to The Sun man, "evidently every man we see here in this city can read the newspaper and makes it his business to get a paper every day and read it. We were here while the war was on and of course we went to the motion picture theatres and we saw what great enthusiasm your people had. We noticed how they stood up when the national anthem was played. We have been told that Lowell was not, strictly speaking, entirely an American city, that Boston, for instance, was to be regarded as more typical of the real American city. But we have been very much pleased with Lowell for many people have been kind to us and we have met courtesy on all sides."

The provisions of the procedure under which these boys are here provide that in summer they may spend a portion of their time in travel if they wish and can take summer courses at colleges. The government of China is extremely liberal with them and only asks that each boy will make the most of the fine opportunities offered him and be able to return to his country and help it.

There is another Chinese student at Textile named W. C. Chang whose expenses are not paid for out of the Boxer indemnity fund, but who is privately maintained. This makes six boys in all at Textile. The group are all close friends and speak excellent English. The extent of their vocabulary is absolutely wonderful. They were of course taught English at Tsin Hua college. Three of the boys live at the Y.M.C.A. dormitory and the others live ever nearer the school.

One of the boys is a student of textile chemistry and already an enthusiast on the subject. He cited the fact to the reporter that the greatest source of indigo in the world is in a part of China and in Manchuria. He is especially interested in the dye stuffs part of the textile industry and it will do all patriots good to know that so far as he personally can, he intends to boost American made dyes in China and help to crowd out the German made dyes which for a long time monopolized the market in China, as in all other parts of the world.

Chinamen in Lowell

There are, roughly estimated, about 200 Chinamen in Lowell. About 75 are engaged in restaurant work and the rest in laundries. And what about the meek, polite, almond eyed chap who receives your bundle of laundhy in any one of the 50 differdierent Chinese laundries which dot Lowell, and in exchange gives you a neat slip upon presentation of which some days later you almost invariably get back your own particular garments immaculately laundered?

What about him, we say? There is no other place of business exactly like his, in this city of ours. Tradition hath it—tradition going back to the time when as a kid-boy you made life miserable for the Chinaman by stoning his windows and making some kind of a mystic sign well understood in Boytown to mean "Chinamen eat rats"—that the laundryman always sleeps in his place of business in none too clean quarters, that he boards himself in a mysterious back room, that he sends back fabulous sums of money to China—what is left from his adventures in the Chinese game of fan tan—and that, withall, whatever of spare time he has, is spent indulging himself in the vice of smoking opium.

So much for tradition. So much for the preponderating idea that obtains in regard to the Chinese laundrymen of Lowell. Like all subjects influenced by the touch of careless and vicious gossip, it is an incorrect idea and most of its theorems have absolutely no foundation of truth.

The Sun man who was sent to probe into this rather difficult subject—difficult you will admit as you recall the reticence with which your laundryman meets your attempts to carry on even a scanty conversation of sociability—was supposed to sift the chaff, represented by the mere gossip part of the proposition, from the wheat, represented by the real truth of the proposition, if possible and base his story on the result obtained.

He could hardly have obtained a better or more reliable source of information on this subject than Mr. J. S. Beck of Dorchester, salesman for a Boston concern selling all kinds of laundry supplies, and who has for 20 years or more had business dealings with thousands of Chinese laundrymen in all parts of New England. Mr. Beck was in Lowell recently and the reporter was lucky enough to encounter him as he called on one of his customers in Merrimack street.

"It is a mistake to believe that the owners and men who work in all of the Chinese laundries are opium smokers," said Mr. Beck. "I can generally tell in what laundries the habit is being carried on, as soon as I step into one. I can tell because of the sweetish, sickly smell that accompanies the use of smoked opium. I venture to say that in not more than 10 Chinese laundries of this entire state of Massachusetts, is this practice carried on. The reason for the vice dying out, so far as I can explain it, would seem to be rather in the same part that the habit of drinking booze is slowly dying out. It is not considered good form now among the Chinese of the community to be known to be slaves of the opium habit and indeed, men who use it, easily detected by the real yellow pallor of their skins are looked down up nby Chinese who would scorn to use it.

"I think there is one very interesting thing about the way the ownership of a Chinese laundry changes hands. We will assume that negotiations have started and the price is agreed upon. The seller will perhaps have said, 'I make $50 a week in this laundy.' 'All right,' says the buyer 'here is $150. I will come and carry on your laundry for three weeks and see if its income will result in a profit of $50 a week. You come back at the end of three weeks and if I find your place is good for $50 a week, I will pay you the sum we agreed upon.'

"This is invariably the procedure and it invariably works out to the satisfaction of all concerned. The Chinese have improved one hundred per cent in the past 12 or 15 years I believe and one of the things that shows they have improved is this. You might not believe it, but is an actual fact that a skilled Chinese laundryman who can do all kinds of work necessary to be done in a laundry, commands, and will receive a salary of $25 a week, all his food and all his tobacco. That is his agreement to go to work, that much in money, his food—and it must be good food—and his tobacco.

"So far as the laundryman living in his laundry is concerned, while there is of course considerable prejudice against this custom in the community, I suppose it is something that is really the business of the laundryman, and the rest of the community ought not to worry about it. It ought to be granted that the reason the laundryman puts up with the discomfort of sleeping and eating in his sometimes ill-smelling laundry, is because he has to live where he can quickly get an early start on his work and when working late at night, it is of course handier to tumble into his bed when exhausted by his long and hard day of work, than it would be to go to a room outside his laundry.

Chinamen Are Honest

"Salesmen who sell to laundrymen find 90 per cent of them are honest. Their honesty in fact and being on the level will average to weigh up better than among the same number of white men. I know a concern that at the present time has $9000 in outstanding credits among Chinese in New England and the company regards this as money actually in sight. When the Chinese is convinced that you yourself are honest and you mean to deal fairly and squarely with him and not take advantage in any way of his being a yellow man instead of a white man, he is your friend and his dealings with you will be adorned with the same amount of honor you extend him.

"Much has been said about the food and drink of the Chinese. It is a mistake to believe he is penurious about his food and will put up with food of poor quality. This is not so. The hard working laundryman wants good food and will buy it. The Chinese markets and stores in Boston have teams and trucks with salesmen employed, who take in places where there are large Chinese colonies such as Lynn, Cambridge, Worcester, Lowell and other places, and take orders for Chinese food. Thus, having the necessary Chinese ingredients brought to his door, your Chinese laundryman buys some American food and gets along splendidly cooking it in his capable Chinese way."

Japanese Colony

Lowell has a small Japanese colony. The head of it may be said to be Mr. M. Kakihara, who has lived in Lowell nearly 10 years and who, besides being well educated in Japanese schools and universities, has attended the college at Greenville, Ill. He is a protege of Mr. Butler Ames. He owns an apple farm at Harvard, Mass. He was asked to take charge of the restaurant at the South Lowell plant of the United States Cartridge company last summer and is credited with having done a good job.

Mr. Kakihara lives near the South Lowell plant and at his home live also Mr. and Mrs. Igi Tashiro, who have four fine children. The children attend the public school. There is also a young man living with Mr. and Mrs. Tashiro named Nagazawa, who has come to this country to learn the business of making boxes.

Mr. Kakihara's wife and daughter are in Japan at the present time but are expected to soon return and again make their home in Lowell or Harvard.

Meet German Envoys

Continued

government to reach some sort of understanding as to the Fiume question that will permit the Italian delegates to return to the conference without loss of dignity. Conversations between Premier Orlando and Thomas Nelson Page, American ambassador, took place yesterday at Rome, Mr. Page later reporting to President Wilson.

There are reports that the soviet regime at Munich, has been overthrown. Other despatches state that the German troops are still some distance away from the city although closing in on the soviet forces.

JAPAN GETS KIAO-CHAU AND SHANTUNG

PARIS, Wednesday, April 30.—(By the Associated Press).—All German rights at Kiao-Chau and in Shantung province are to be transferred without reserve to Japan, according to an agreement reached today by the Council of Three. Japan volintarily engages to hand back Shantung province in full sovereignty to China.

The American delegation to the peace conference regards this agreement as the best possible solution of the eastern problem. Confidence is felt that the League of Nations will guarantee the future territorial integrity and independence of China.

President Wilson and Premiers Lloyd George and Clemenceau are all especially eager for the withdrawal of allied troops from all enemy colonies, and are confident that the League of Nations can speedily solve pending disputes when military pressure is eliminated. Nevertheless a great difference of opinion prevails in conference circles as to the effect of the compromise. The Japanese delegates are pleased. The Chinese withhold comment.

CHINESE PROTEST LOSS OF KIAO-CHAU

PEKING, Wednesday, April 30.—(By the Associated Press).—Both houses of the Chinese parliament passed a resolution today, protesting through the foreign office to the delegates of the five great powers at Paris against the transfer of the control of Kiao-Chau to Japan. Both houses request that Kiao-Chau be restored direct to China without condition. They also ask that concessions in connection with the Kiao-Chau-Tsinan railway which were exacted from the Chinese government by Germany and protocols of agreement relative to the Kaomi and Tsing-Chowfu and other extensions of the Kiao-Chau railway be cancelled.

ALBANIANS AGAINST GIVING UP VOLPNA

PARIS, Wednesday, April 30.—(By the Associated Press.)—The town of Volpna, which President Wilson said should belong to Italy in his memorandum to Premier Orlando, is not on the Dalmation coast, but is an Albanian port now occupied by Italians. The Albanian delegation here is much exercised over this recommendation and say that a seizure of Volpna by Italy would start a movement which would threaten the dismemberment of Albania.

BELGIUM PROTEST ON INDEMNITY

LONDON, May 1.—A feature of the arrangement for indemnity to Belgium against which Belgium is protesting, is that the country will receive only $100,000,000 as a part of the $1,000,000,000 which Germany will be asked to pay by the end of next year as part of a total reparation to be exacted later, according to the Paris correspondent of the Mail.

The Belgian delegates, it is added, decline to accept the arrangement without consulting their government because it leaves undecided the proportion of the ultimate reparation money to be allotted to Belgium.

A Reuter despatch from Paris states that a meeting of the Belgian cabinet under the presidency of King Albert, has decided that three members of the cabinet shall be sent to Paris to instruct the Belgian delegates.

AD PEACE B HD KING

KING AND ORLANDO IN CONFERENCE

ROME, Wednesday, April 30.—(By the Associated Press)—King Victor Emmanuel received Premier Orlando today and discussed the situation with him. The king expressed his satisfaction at the display of unity and loyalty given by the Italian country and parliament.

LOSS OF $500,000

Fire in Big Philadelphia Department Store

PHILADELPHIA, May 1.—Fire early today badly damaged the department store of Oppenheim, Collins & Co. The loss was $500,000.

Before taking your train home from Boston get The Sun at either newsstand in the North station.

ELECTRIC SHOCK WAS CAUSE OF DEATH

Death, in the case of Ali Hassan Noser, who died suddenly while at his work at the plant of the Brookfield Woolen Co. in Warren street last Monday, came as the result of an accidental electric shock, according to Medical Examiner T. B. Smith, who performed the autopsy yesterday. It was believed at first that death was due to heart disease, but an examination revealed burns, which led to the discovery that the man died from an electric shock.

The funeral took place yesterday afternoon with a special Mohamedan service at the funeral parlors of Undertaker Joseph Albert in Aiken street Burial was in the Edson cemetery.

Police Court News

Continued

Walsh and two corporation employes, made his way to Wong's address. One of the corporation men brought in a bundle of linen to distract the attention of the proprietor, and the officers jumped the counter and made their way into the back room, where they found a "double-wire" plug, a device by which the current coming in from the street is not registered on the meter.

Investigation of the premises showed that Wong believed in "letting his light shine before men," for 13 lights were found, with a total capacity of 705 watts, which led the corporation men to believe that several hundred dollars worth of current had been stolen.

As a result of Wong's arrest the Electric Light Corp., with the co-operation of the police, will make an investigation of the entire city, as the company believes that there is considerable stealing of current prevalent here.

Jesse Was Hungry

"I was hungry," was the only defense offered by 17-year-old Jesse Allen when he was called to answer to a complaint charging him with stealing three pies, two pounds of raisins and a cake of soap from the Waldorf restaurant at Merrimack square last night.

The arresting officer testified that the boy had broken into the rear of the restaurant through a small window on the ground floor, and the proprietor of the place corroborated his story. The case was continued until Tuesday for sentence.

Automobile Cases

Several automobile cases were called at this morning's session, the first being against Alfred Smith, who was charged with a violation of the motor bus law. Officers testified that Smith had been bringing passengers from Ayer to Lowell without having procured a license here to comply with the city jitney ordinance. A fine of $5 was imposed.

"When they want to come from North Chelmsford to Lowell I bring them in for nothing," was the defense offered by Amie Caron, who was also charged with a violation of the motor bus law. Caron explained that he brought passengers from Ayer to North Chelmsford and collected the fares at that point. If, as occasionally happened, the men wanted to come through to the Spindle City in his car he brought them in gratis.

Judge Pickman stated that the law compels all persons carrying passengers through a town having an ordinance of the kind in force in Lowell to take out a license in that town in order to comply with the statute, and a fine of $7 was levied.

Several other minor automobile cases were called, and small fines imposed or the cases continued for one week.

Other Offenders

Edward W. Capalla was called on continuance on a complaint charging him with breaking, entering and larceny of several packages of cigars and cigarets from the pool room of Alfred Gregoire on Bridge street.

Probable cause to believe him guilty was found by the court and he was held in the sum of $100 for the grand jury.

Edwin O. Drake and Agnes Cote were called on continuance on a statutory complaint. The man was fined $30 and the woman placed on probation.

The usual delegation of offenders charged with drunkenness were on hand, and drew down small fines or suspended jail sentences. Six releases were issued by the probation officer.

ANITA STEWART

In a Lois Weber Production

from the Story by Marion Orth

LOUIS B. MAYER'S SECOND BIG SUPER PRODUCTION. DON'T BE MISLED BY OTHER ANITA STEWART PICTURES.

Roger Meets Her First at Midnight—A Phantom of the Beach—But She Disappears— WHY?

Again He Dances With Her at the Grand Ball and Her Gown is Stunning But She Runs Away— WHY?

THEN

He Finds Her in His Sister's Room—A Hotel Maid—Drab and Dismal in the Plain Livery of a Servant. What Was He to Think?

A Maid Servant By Day | TODAY, FRIDAY SATURDAY | A Vision in Silks by Night

One of the Most Fascinating Romances of the Screen
Lavishly Staged! Magnificent Gowns! Mysterious!

10c Mat.
10-20c Nite
NO HIGHER

OWL THEATRE
WHERE EVERYBODY GOES TO SEE THE BEST PICTURES

Madeline Boland
WILL SING
REMICK'S Song Success
"After All"

COMING SOON—NAZIMOVA IN THE "RED LANTERN"

B. F. KEITH'S
The Amusement Centre of Lowell

Twice Daily, 2 and 7.45——Tel. 28
ALL STAR BILL OF WINNERS

Elsie Mains
—and the—
BLACK AND WHITE BOYS
A Symphony in Jazz

HARRY HINES
The 88th Variety

MORRIS & CAMPBELL
The Avi-Ate-Her

ST. ONGE & RITCHIE
The Versatile Variety Duo

ROSS WYSE & CO.
Featuring "Little Tony"

MANNING & LEE
In After the Matinee

LORNER GIRLS
A Blend of Melody and Motion

NEWS WEEKLY—COMEDY

Coming Next Week
TARZAN
The Sensation of the Season

PLAYHOUSE
TOMORROW EVE., AT 8.15
Special Mat. Saturday, 25c, 50c
MR. EDMOUR TURCOT PRESENTS
MR. PAUL CAZENEUVE
AND HIS
FRENCH PLAYERS
—IN—
"THE CODE OF HONOR"
Prices 25c, 35c, 50c, 75c
Seats at Turcot's Music Store, 496 Merrimack st.

TONIGHT——'S RIGHT
YOUR LAST CHANCE TO SEE
WLSON or the KAISER
And Other Big Production at the
ROYAL Theatre

MERRIMACK SQ. THEATRE

Let me tell you something, Mister—If you haven't seen ELSIE FERGUSON, the young lady the poets call "the mine of beauty," in her latest production— . . . . . .

"THE MARRIAGE PRICE"

You've missed the best thing of its kind that's ever struck this town, I'll say. It will be here for the rest of the week, so get busy.

A Super-Attraction—"The Profiteer"
We can't talk about this. It hollers for itself

COMEDY—"MONEY TALKS"——HOLMES TRAVEL PICTURES

PAUL FRANCIS IN LATEST SONG HITS

Beginning May 5, Craig Kennedy in "The Carter Case"

LOWELL OPERA HOUSE
EMERSON PLAYERS
THIS WEEK
"EYES of YOUTH"
Direct From Boston
NEXT WEEK OLD LADY 31
MATINEE DAILY EXCEPT FRIDAY
800 SEATS AT 10c
EVENINGS 20, 30 AND 50
NOW ON SALE AT BOX OFFICE Phone 261

Zoo Club Show
LOWELL OPERA HOUSE
Sunday Eve., May 4
Seats Now on Sale at . . .
Box Office

JEWEL THEATRE
—TONIGHT—
WILLIAM FARNUM
—IN—
"FOR FREEDOM"
Six Reels—Fox

If you want quick returns try a classified ad in The Sun, Lowell's greatest newspaper.

THE STRAND THEATRE
THE PLAYHOUSE FOR HOME PEOPLE
LOWELL'S BIGGEST AND BEST THEATRE ALWAYS SHOWS THE BIGGEST AND BEST PICTURES
Look Over Today's Special Bill

TOM MIX Greatest of all Cowboy Screen Stars
In a Hurricane of Action, Adventure and Romance
"FIGHTING FOR GOLD"—6 Acts

GOLDWYN PRESENTS Madge Kennedy
In Her Newest Success, Daughter of Mine 6 Reels

New Sunshine Comedy | Latest Universal Weekly
Real Song Numbers by JOSEPH FLORAINE
10c Sees It All—Mat. 10c, 15c; Evening 10c, 15c, 25c

TONIGHT
CROWN
IT'S A SHAME IF YOU MISS SEEING
GERALDINE FARRAR
In "SHADOWS," we do say it's one GREAT picture.
WILLIAM DESMOND in "LIFE'S A FUNNY PROPOSITION." Others.

FRIDAY AND SATURDAY
THEATRE
We'll have another fine show for the week-end, with
CARLYLE BLACKWELL and EVELYN GREELEY in
"Courage for Two"
A rapid-fire melodrama which will stir the most phlegmatic.
PEARL WHITE in an episode of "THE LIGHTNING RAIDER"
Pathe News Comedy Others
WM. S. HART DRAMA ALSO

STRIKES AT ALBANY, N. Y.

Newspaper Printers and Building Trade Unions Demand More Pay

ALBANY, N. Y., May 1.—This city had newspaper printers' and building trades strikes today. Linotype operators stopped work at midnight and failed to appear at the afternoon papers. They seek a flat increase of $6 a week. Union carpenters, masons, painters, electricians, plumbers and lathers struck for increases varying from 12½ to 22½ cents an hour.

SUN BREVITIES

Best printing, Tobin's, Associate bldg.

Lydon for best catering. Tel. 4934.

J. F. Donohoe, 225 Hildreth Bldg., real estate and insurance. Telephone.

One case of influenza was reported at the office of the board of health today.

This week's city payroll amounts to $30,436.97, the largest in several years, due to the opening up of new work in various departments.

John J. Rynne, 76 Elm street, was the only man to be forwarded from the Lowell naval recruiting station today. He enlisted as apprentice seaman.

By order of Supt. Martin F. Conley, two acres and a half of the land at the Chelmsford street hospital have been planted to Green Mountain potatoes. This is the earliest that the late potatoes have ever been put in at the farm.

Private Raymond Dowd, formerly employed in The Sun composing room, has arrived at Long Island, New York, after more than a year and a half overseas service, and will be in Lowell shortly, according to a telegram received by his relatives here.

The many friends of Hayward M. Bartlett, the genial clerk at the Richardson hotel, known to his intimates as "Doc," will be glad to learn that he is able to be out again after an illness of several weeks, during which time he underwent a very serious operation.

The engine of the stone-crusher located at the city ledge in Bridge street has been causing considerable difficulty lately owing to its constant breaking down. Commissioner Murphy plans to have the engine replaced unless satisfactory repairs can be made on it.

Just issued—New Lowell suburban directory, including the towns of Billerica, Chelmsford, Dracut, Tewksbury, Tyngsboro and Westford. Copies can be procured at G. C. Prince & Sons, 108 Merrimack street, or by addressing the publishers, The Henry M. Meek Publishing company, 12 Washington Sq., Salem, Mass. Tel. 650.

The members of Highland Veritas lodge held their regular meeting in Highland hall last evening. The third degree was conferred on a class of eight under the direction of Degree Master M. H. Sawyer and several applications for membership were received. At the close of the business session a social hour was held during which a buffet luncheon was served.

STRIKE AT WHEELING

WHEELING, W. Va., May 1.—One thousand employes of all traction companies in the Wheeling district went on strike at midnight for a 33 per cent increase in wages.

CONCERT BY THE SACRED HEART CHURCH CHOIR

One of the biggest and most artistic concerts that the music-loving public of Lowell has ever had an opportunity to witness will be that to be given by the Sacred Heart church choir, assisted by talented soloists from all over the city, next Sunday evening at the church in Moore street, beginning at 8 o'clock. The affair will be under the capable and efficient direction of John J. Kelty, organist of the Sacred Heart, and the soloists will include Miss Frances Tighe, George Kirwin, Miss May E. Burke, Timothy Finnegan, Miss Blanche Walsh, James King, Miss Harriett Moran, William F. Gookin, Andrew McCarthy, Miss Katherine Sharkey and John McMahon.

LOWELL TAILOR DIES SUDDENLY

Anthony Karydakis, a tailor with an establishment at 445 Market street, and whose home is at 168 Adams street, died suddenly while in his shop late yesterday afternoon. The remains were later viewed by Medical Examiner T. B. Smith, who stated this morning that death was probably due to heart disease.

Shortly before 6 o'clock yesterday afternoon Mr. Karydakis fell from his chair to the floor. His two employes rushed to him and believing he was in an unconscious condition, they sent in a call for the ambulance, but the ambulance doctor upon his arrival found that life was extinct. The body was removed to the funeral parlors of Undertaker P. H. Savage.

MATRIMONIAL

Mr. Harry Firth and Miss Gertrude Sanders were married yesterday at St. Anne's church by the rector, Rev. Appleton Grannis. The best man was Mr. Peter Gill, while the bridesmaid was Miss Beatrice Sanders. The couple will make their home at 175 West Sixth street.

Grover-Stuart

Mr. L. Prescott Grover, son of Mr. and Mrs. C. F. Grover of this city, and Miss Phillpesi Stuart of Charlotteville, Va., were married April 26, the ceremony being performed at St. Paul's church, Charlotteville. After an extended wedding trip through the south the couple will make their home in New York.

Kelly—Cassily

John J. Kelly, the well known claim agent of the Bay State Street railway and Miss Jane L. Cassily, a popular young lady of East Chelmsford were united in marriage yesterday afternoon at the Sacred Heart rectory, by Rev. John P. Flynn, O.M.I., pastor. Matthew J. Gill, a close friend of the groom acted as best man and Mrs. M. B. Coss, a cousin of the bride was bridesmaid. Mr. and Mrs. Kelly left last evening on an extended wedding trip to New York and Washington, D. C. Upon their return they will make their home in East Chelmsford.

Diseased Skin

Freedom at once from the agony of skin disease. The soothing wash of oils. Try D. D. D.—it's different. 35c, 60c and $1.00. We guarantee the first bottle.

D.D.D.

THE Lotion for Skin Disease

DOWS' TWO DRUG STORES

UNION MARKET

173-185 MIDDLESEX

TEL-4810 FOR ALL DEPTS — FOOT OF SOUTH ST.

THE BUSIEST MARKET IN LOWELL — **FISH** — THE BUSIEST MARKET IN LOWELL

When you go fishing the largest pond is generally the one you go to. The larger the pond the larger the fish and the better they are naturally. It's just the same when you are buying fish: go where they have the most and you make up your mind they have the best. Our expert clerks in the business make our guarantee to you of the best of service. We handle only the best on the market, picked by experienced buyers and we sell to you at the lowest possible price. You are not paying for any middleman's profits when you trade here.

VERY FANCY FRESH FLOUNDERS, lb. ......5¢	LARGE SHORE HADDOCK, lb. ....6¢ (Not Scrod Haddock)
FRESH EASTERN HALIBUT, lb. ....25¢	FRESH HERRINGS, lb. ....7¢
THE BEST STEAK COD, lb. ....18¢	FANCY CAPE MACKEREL, lb. .....15¢

Just a few of the hundreds at your choice—Pickerel, Whitefish, Perch, Bluefish, Shad, Cod Cheeks, Butter Fish, Oysters, Live Lobsters, Boiled Lobsters and—

BONELESS SALT CODFISH, lb. ....25¢

FRESH EGGS, doz..... 45¢ | LARD, No. 3 pail, each...79¢

BEANS, Yellow Eye, lb. ....9¢

Everywhere—Free Delivery—Every Time

Postmasters on Look Out

Continued

is indicated by the fact that parcels reaching the Pacific coast bear the postmark of April 23.—Those detained here were put in the mails April 26."

Warn All Postmasters

Though all the packages identified were sent from New York, the postal authorities believe that others may have been sent from other cities and postmasters throughout the country have been warned to watch for suspicious-looking parcels.

The police today made further examinations of the 16 packages found in the general postoffice yesterday where they had been held for three days because of insufficient postage. The bomb experts worked six and one-half hours in opening one of the packages. Owen Egan, an authority on infernal machines, expressed astonishment at the ingenuity of the contrivance.

Bombs Made By Experts

"It doesn't resemble any machine I have ever come across," he said. "It is neatest and, from the standpoint of mechanical arrangement, the cleverest I have ever seen. Whoever perfected this thing must have been an expert mechanic and chemist.

The packages in size and shape are suggestive of a biscuit package. Members of the firm of Gimbel Brothers reiterated today that the printed wrappers on the packages purporting to come from this store were faked.

Examination of the typewritten address on the packages indicated that they were made on the same typewriter. There were a number of misspellings.

To Deport Radicals

Persons in touch with the federal and municipal authorities predicted today that the haunts of the reds here would be invaded and many radicals deported. This opinion was expressed after a conference which ended after midnight, attended by Police Commissioner Enright, to whom one of the bombs was addressed, and County District Attorney Swann, United States Marshal Thomas McCarthy and department of justice investigators. It is understood these officials decided to put an end to leniency toward anarchists and others of their type in New York. Commissioner Enright ordered police reserves held in readiness in every district where it was thought May day demonstrations might take place.

The Intended Victims

The bombs discovered yesterday were addressed to the following:

William M. Wood, 21 Fairfield st., Boston.

Frederick C. Howe, Commissioner of Immigration, New York City.

Atty. Gen. A. Mitchell Palmer.

Immigration Commissioner A. Caminetti.

Sec. of Labor William B. Wilson.

Senator T. Larry Dyra, Chester, Penn.

William H. Lamar, United States solicitor general.

W. H. Finch, special agent of the department of justice, New York.

Postmaster General A. S. Burleson.

Mayor J. F. Hylan of New York city.

Richard E. Enwright, police commissioner of New York city.

John D. Rockefeller.

Atty. Gen. William I. Schaffer of Pennsylvania.

Gov. William C. Sproul of Pennsylvania.

Justice Oliver Wendell Holmes of the supreme court.

J. P. Morgan, New York.

Judge Kenesaw Mountain Landis, Chicago.

Charles M. Fickert, district attorney of San Francisco.

Edward Cunha, assistant district attorney of San Francisco.

Representative John L. Burnett of Alabama, chairman of the immigration committee in the last house.

IRISH WORKERS CEASE WORK

LONDON, May 1.—All Irish workers except those in the northern parts of the isand entirely ceased work today. The railroads, newspaper factories, shops and other industries were closed in compliance with the order from the powerful Transport Workers' union.

Although the one-day strike was not observed in the north, labor demonstrations and processions were planned there. Civil servants in Dublin were officially notified that any absenting themselves from work today would be liable to instant dismissal.

CELEBRATE MAY DAY IN PARIS

PARIS, May 1—(Havas)—The weather this morning was unfavorable for the celebration of May day. Rain and cold weather of the past few days continued and the cold was rather uncomfortable. Paris presented a mournful and gloomy aspect this morning, there being no carriages, auto busses or taxicabs on the streets. No newspapers appeared.

The Metropolitan Railway was shut down this morning in conformity with the decision to cut off electricity for two hours beginning at 7 o'clock.

GENERAL 24-HOUR STRIKE DECLARED

BUENOS AIRES, May 1.—May day was celebrated by a general 24-hour strike throughout the republic, work being stopped just after midnight. In this city the paralysis of business was absolute and included tram-cars, taxicabs, coaches, hotels, restaurants and all food purveyors. Many theatres were closed and no newspapers were published.

EX-CONGRESSMAN GREGG DEAD

PALESTINE, Tex., May 1.—Alexander White Gregg, formerly a congressman, died yesterday of blood poisoning after amputation of his right leg. He served 16 years in congress and retired last March 1.

BABY CARRIAGE TIRES

AND BABY CARRIAGE WHEELS AND PARTS

Put on, 30c up. Prompt Service and Good Work

GEO. H. BACHELDER

Postoffice Square

At the Postoffce

Continued

structed all supervisory officers and all employes who handle parcel post matter to use the utmost caution. As a matter of fact we have always been very circumspect along this line, and in view of present developments we will use even greater caution.

"My instructions are that all suspicious bundles are to be handled with care and that ordinary bundles must also be subjected to closer scrutiny than usual. If any bundle is of such a nature as to arouse the suspicions of the man who handles it, he will use the utmost care and report his suspicions immediately to the supervisor in charge.

"We have one auto and four parcel post wagons and I presume we handle daily somewhere in the vicinity of 2000 bundles. If there is anything unusual about a bundle, the men in the habit of handling post packages would be the first to discover it. Of course we handle almost everything from live stock to the smallest articles and, as I understand it, one of those internal machines can readily be secreted in a comparitively small package. In view of this fact it will be necessary to examine all packages, big and little. About 20 men are engaged here in the handling of parcel post packages and I know them well enough to know that no very suspicious bundle will get through their hands.

"But, as a matter of fact, I think there is very little cause for alarm here for Lowell has never been a very fertile field for the terrorists said to be employed in this job. We have not been bothered much with the so-called 'Red' here. The extremists have never picked Lowell as a tryout field, because, I presume, we very rarely have any labor trouble here. It behooves us all, however, to look out for suspicious parcels and bundles and that's what we propose to do."

Asked what disposition would be made of suspicious bundles, if any were found here, Mr. Meehan said that the inspector in charge at Boston would be notified immediately.

PLENTY OF WORK OUT-OF-TOWN

Jobs for soldiers and sailors out-of-town are plentiful at the U. S. Employment office on Merrimack street, Examiner Cronin stated today. At present he has a requisition for men, both skilled and unskilled, at the ship yards, with good wages and a permanent position assured.

There is also a big demand for girls and young women in various factories outside the city, and no one who is willing to accept a position out-of-town needs to be out of employment.

LEGAL NOTICES

Commonwealth of Massachusetts.—Middlesex, ss. Probate Court.

To the heirs-at-law, next of kin and all other persons interested in the estate of Francis Hebert, late of Lowell, in said County, deceased.

Whereas, a certain instrument purporting to be the last will and testament of said deceased has been presented to said Court, for Probate, by Emily Hebert, who prays that letters testamentary may be issued to her, the executrix therein named, without giving a surety on her official bond.

You are hereby cited to appear at a Probate Court, to be held at Lowell, in said County of Middlesex, on the twentieth day of May, A. D. 1919, at nine o'clock in the forenoon, to show cause, if any you have, why the same should not be granted.

And said petitioner is hereby directed to give public notice thereof, by publishing this citation once in each week, for three successive weeks, in The Lowell Sun, a newspaper published in Lowell, the last publication to be one day, at least, before said Court, and by mailing postpaid, or delivering a copy of this citation to all known persons interested in the estate, seven days at least before said Court.

Witness, Charles J. McIntire, Esquire, First Judge of said Court, this thirtieth day of April, in the year one thousand nine hundred and nineteen.

F. M. ESTY, Register.

m1-8-15

CITY OF LOWELL

No. 123 Dealer. May 1, 1919.

Notice is hereby given under Chapter 100 of the Revised Laws, that Dionysios A. Sakellarios, Panagiota D. Sakellarios, Sakellarios & Co., have applied for a license to sell intoxicating liquors, of the Fourth Class as Dealers at No. 310 Market Street, No. 1 entrance in rear of 310 Market Street, and bulkhead in front of 310 Market Street, in six rooms on first floor and in cellar.

By order of the License Commission,
CHARLES H. HANSON, Chairman.

CITY OF LOWELL

No. 124 C. V. May 1, 1919.

Notice is hereby given under Chapter 100 of the Revised Laws, that Dionysios A. Sakellarios, Panagiota D. Sakellarios, Sakellarios & Co., have applied for a license to sell intoxicating liquors, of the First Class as Common Victuallers at No. 302 Market Street, and bulkhead in front of 302 Market Street, in two rooms on first floor, liquor to be kept, but not sold, in cellar.

By order of the License Commission,
CHARLES H. HANSON, Chairman.

Frederick Dugdale, M. D.

SPECIALIST

SKIN, BLOOD AND NERVOUS DISEASES

RHEUMATISM, neuralgia, neuritis, lumbago, sciatica, rheumatoid arthritis, gout, catarrh, epilepsy.

CANCER, TUMORS, piles, fistula and rectal disease WITHOUT THE KNIFE.

EYE, ear, nose, throat, stomach.

Investigate methods of treatment.

Lowell Office, 37 Central Street

Hours, Wed. and Sat. 2-4, 7-8.

Consultation, Examination, Advice FREE

PHONOGRAPH OWNERS

SOMETHING WRONG WITH YOUR PHONOGRAPH?

It doesn't sound or play as well as it used to? It thumps, knocks or has a buzzing sound? Don't wait until it breaks down entirely. Let us overhaul it for you. Our special price, the lowest in Lowell, $1.25.

TALKING MACHINE SUPPLY HOUSE
258 Merrimack St. Phone 2330

Phones: Office, 3023; Res., 5628-M

Max J. Solomon

LADIES' TAILOR

Dressmaker and Furrier

175 CENTRAL ST., LOWELL, MASS.

Bradley Building, Room 211

FORD OWNERS

Try us if you want good reliable service. We always satisfy.

BRANCH ST. SERVICE STATION

Tel. 5857 68 Branch St.

HELP WANTED

Painters Wanted

Inquire at Hamilton Mfg. Paint Shop at 7 A. M.

WAITRESS wanted. Apply at 922 Market st.

SALESMAN, experienced rug, drapery and linoleum, wanted. Apply McCarthy Dry Goods Co., Woonsocket, R. I.

GIRL wanted, for general housework at 12 South Walker st. Tel. 1824.

SHOEMAKER wanted at H. S. Fleming's, 15 Bridge st.

SIX CARPENTERS wanted. Hired on the job. 25 Webber st.

ABLE COOK wanted for a dining room. Apply at 63 Brookings st.

EXPERIENCED GIRL for general housework, wanted. Apply 275 Nesmith st.

A GOOD OPPORTUNITY—I need two or three men to assist me in my business. High grade trained men or men who would like to learn the life insurance business under the best conditions. Cyrus W. Russell, 809 Sun Building.

WANTED

Fixers for Scott & Williams and Banner Knitting Machines, running on fine silk and mercerized yarn. Highest wages paid. Apply Chipman Knitting Mills, Easton, Pa.

LASTERS

Experienced Niggerhead Operators Wanted on Misses' and Children's Shoes.

Steady work and good wages. A. G. Walton & Co., West Street, Lawrence Mass.

WANTED

Girl thoroughly experienced in general housework. Call evenings. 7 Fairmount st. Telephone 1197.

IF YOU MUST SELL YOUR **LIBERTY BONDS**

Or War Savings Stamps, why not go WHERE you get the most for them? The well known

LEO DIAMOND

Always buys in big and small amounts and pays the highest prices in cash.

116 CENTRAL STREET

Strand Building

Open 9-7 Saturday, Monday to 9

HOLD YOUR **LIBERTY BONDS** —AND— **War Savings Stamps**

To the last trench! If you must sell we will pay you highest CASH prices for same at once.

War Savings Stamps Cashed

G. CLAYTON CO.

CENTRAL BLOCK

53 Central St. Room 97

(Take the Elevator)

Daily 9 to 6. Saturday to 9 p.m.

PARTIAL OR PAID UP **LIBERTY BONDS BOUGHT**

Also War Savings Stamps.

Highest Cash Prices Paid

175 CENTRAL ST.

Room 228 Bradley Bldg.

Daily to 6. Also Saturday and Monday Evenings.

"PURITONE"

The Instrument Supreme

See Model I, $39.75

With 12 Record Selections

COME AND SEE FOR YOURSELF

TALKING MACHINE SUPPLY HOUSE

258 Merrimack St. Tel. 2330

LOST

Pearl crescent pin on Merrimack street, initials M. G. H. on back. Reward if returned to Sun Office.

HELP WANTED

YOUNG MEN 18 to 25 years of age wanted in Boston to learn photo engraving business. Permanent positions and good wages guaranteed. Labor trouble exists. Address: Wright Engraving Co., 215 High st., Boston, Mass.

YOUNG WOMEN, 18 to 25 years wanted in Boston to learn photo engraving business. Permanent positions and good wages guaranteed. Labor trouble exists. Address: Wright Engraving Co., 215 High st., Boston, Mass.

CHINESE RESTAURANT

CHIN LEE CO.—Chop Suey, American food. Nicest place in the city. Open from 11 a. m. to 1 a. m. 65 Merrimack st.

CHIMNEY EXPERTS

LIMBURG Co.—Chimneys swept and repaired. Residence 1128 Bridge st. Tel.

DENTIST

T. C. MARR, D.M.D., 503 Sun bldg. Hrs. 9 to 12; 1 to 5. Mon-Fri-Sat eves. Tel. 5629.

ELECTRIC SUPPLIES

ELECTRIC SHOP, 62 Central street. Reduced prices. $10 Electric Heaters, $8.25; $6.00 Electric Irons, $4.45. Buy now. Tel. 1317-J.

PIANO TUNERS

J. KERSHAW, pianos and organs tuned and repaired. 60 Humphrey st. Tel. 271-M.

INSURANCE

PARSONS, 301 SUN BUILDING.—Insurance of all kinds.

STOVE REPAIRS

QUINN STOVE REPAIR CO., 110 Gorham st., carries in stock, linings, grates, water fronts and other parts to fit all stoves and ranges. Work promptly attended to. Tel. 1170.

WANTED

SITUATION wanted—To take care of property. Experience of all kinds around property. Specialty painting and paper hanging. J. Minsky, Foster's Corner, Wilmington, Mass.

AUTOMOBILE wanted: 7-passenger 1917 or 1918 model; price must be low for cash. Call Blanchette Furniture, 200 Aiken st. Tel. 2030.

FIRST AID MAN

Having four years' experience desires to make connections with local corporation. Write P-96.

MEN OR BOYS wanted to distribute samples, house to house. Apply 7.15 a. m. Bay State Storage. Ask for Shredded Wheat car.

MEN AND WOMEN wanted to know that we pay the highest cash prices for bonds. Apply to Lowell Commission House, 16 Gorham st. Sam's, 151 Central st.

WANTED

ARCHITECTURAL STEEL, STRUCTURAL STEEL AND IRON WORK OF ALL KINDS

By a large shop, thoroughly up-to-date. Estimates furnished.

THE LAMSON COMPANY

196 Walker St., Lowell, Mass.

FOR SALE

1915 BUICK big six for sale. Newly painted, A-1 condition, price reasonable. Call at Knox Street Garage, Lawrence, Mass.

FURNITURE for sale. Young couple leaving city selling their furniture and all housekeeping necessaries. Must sell this week. Low price. Call at 16 Seventh st., Centralville.

FUNERAL HACK also set of harness in good condition for sale. Will sell at low price. Inquire S. Jasinski, 6 Broughton ave.

UPRIGHT PIANO, high grade, for sale cheap at 701 Bridge st.

BEAUTIFUL PERSIAN KITTEN for sale. 26 South Loring st.

OVERLAND RUNABOUT Automobile, in good condition, for sale. 217 Pawtucket boulevard.

LARGE LOT OF NEW SHEATHING. Cost $65 thousand; will sell for $15 thousand; also new doors, 2x6-6x6. Cost $3.50 each. Will sell for $2.50. Tel. 2958-W.

POOL ROOM for sale, first class; 3 pool tables to be sold at $280; cheap price, quick sale. 118 South st. and 29 South st.

YOUNG PIGS for sale. P. Cogger. Tel. 2970.

5 COMPLETE FURNISHED ROOMS including three stoves and two bed room sets for sale. Great opportunity for newly married couple. Everything practically brand new. Reason for selling: Leaving town for the west. E. Bahr, 18 Bassett st., second flat.

7-PASSENGER STUDEBAKER CAR in good condition for sale. If sold this week, $300. Tel. 2871-J.

FOR SALE

1 Velie five-passenger touring car, 1 Vim light truck. For information call at 310 Market St. Tel. 2582.

SPECIAL NOTICE

ROOF LEAKS repaired. All kinds of roofs. Melvin M. King, 11 Washington st. Phone 5989-W.

ROOMS PAPERED, including stock, $8; whitewashing, painting and plastering. J. J. Hayden, 10 Chapel st.

WILL THE ONE that took a little boy's express wagon from the corner of Prospect st. and Butler ave. last evening kindly return same to 18 Butler ave. and save further trouble.

HAVE YOUR OLD CARPETS made into new rugs. Prices reasonable. Economy Rug Works, 697 Middlesex st. Phone 855.

ROOMS PAPERED, $2.75. Everything furnished. H. J. McCarthy, 41 Jewett st.

FRANK KENNEDY—Chimney repairs, cement work, plastering, repairs of all kinds. Tel. 5078-W. Res. 11 Hale st. ct.

EDWARD WELCH, auto livery. Trips anytime, anywhere. Res. Tel. 2027-W. Garage Tel. 2880.

NELLO MORRIS, clairvoyant, circle, Tuesday nights. 55 George st., off Church st.

OLD DOMINION TITLE AND CONVEYANCING COMPANY

E. Gaston Campbell, President, Patrick A. Hayes, Attorney.

Real Estate Titles Examined and Certified, Deeds and Mortgages Prepared.

Room 330 Hildreth Building

45 Merrimack Street

PARTIAL OR PAID UP **LIBERTY BONDS BOUGHT**

Also WAR SAVINGS STAMPS

EAGLE CO.

159 MERRIMACK ST.

Room 3 Bon Marche Bldg.

Open Daily to 6. Also Monday and Saturday Evenings.

REAL ESTATE FOR SALE

LOT OF LAND, 5600 square feet, for sale. Inquire 800 Broadway.

3-TENEMENT HOUSE near new Boston & Maine yards, in Middlesex Village. Rents for $600 a year. Modern baths in two tenements. In perfect condition. $1500. Abel R. Campbell, 411 Sun bldg.

8-TENEMENT HOUSE near Moore st. Corner lot. 11,500 feet of land. Rents for $918 yearly. Bargain price of $5200. Abel R. Campbell, 411 Sun bldg.

7-ROOM COTTAGE for sale in Highlands near Stevens and West Forrest sts.; bath, hot and cold water, furnace heat, cemented cellar, piazza front and side. Just painted outside, every room painted, papered and ceiling whitened. $2600. Abel R. Campbell, 411 Sun bldg.

2-TENEMENT HOUSE for sale in the Highlands. Inquire at 22 Olive st.

5-ROOM COTTAGE in Billerica for sale; also barn, carriage shed, poultry houses, good spring water, two acres of land. Price $1600. D. F. Leary, Hildreth Bldg.

NEW 6-ROOM COTTAGE in East Chelmsford, for sale; electricity, hardwood floors, 10,000 feet land, half minute's walk to Gorham st. car line. $2250. $150 down. M. Quealy, 41 Royal st. Tel. 2358-W.

BEAUTIFUL 10-ROOM RESIDENCE on Foster street for sale. John J. Rooney, 238 Pine st. Telephone 4033-M.

7-ROOM COTTAGE near Lincoln and Blossom sts., built only six years; bath and hot water, large lot; only three minutes to Gorham st. $2200, $350 down. M. Quealy, 41 Royal st. Tel. 2358-W.

2-TENEMENT HOUSE for sale near Middlesex st.; 6 rooms each, hot and cold water, baths. Price $3500, easy terms. D. F. Leary, Hildreth Bldg.

2-TENEMENT HOUSE for sale near Blossom st.; 5 rooms to each, excellent repair inside and out; large yard. Price $2600. D. F. Leary, Hildreth Bldg.

7-ROOM HOUSE for sale near Merrimack square; bath, open plumbing, furnace heat, large yard. Price $5000, easy terms. D. F. Leary, Hildreth Bldg.

8-ROOM HOUSE for sale in Highlands; bath, hot and cold water, cement cellar, large yard. Price $2500. Easy terms. D. F. Leary, Hildreth bldg.

8-ROOM HOUSE for sale near C st.; newly painted inside and out; bath, set tubs, hot and cold water, furnace heat, nice yard. Price $3200. Easy terms. D. F. Leary, Hildreth bldg.

TWO-FLAT HOUSE on Wilder st. for sale. Everything up to date. J. J. Rooney, 238 Pine st. Tel. 4033-M.

FINE 7-ROOM HOUSE, 10,000 ft. of land in Dracut Centre near car line. A bargain. J. J. Rooney, 238 Pine st., tel 4033-M.

ONE BEAUTIFUL CORNER LOT, 13,000 feet of land, Andover st. A beautiful building site, for sale. J. J. Rooney, 238 Pine st.

70 ACRES OF LAND for sale; near steam station and electrics. Address Q-17, Sun office.

7-ROOM COTTAGE, modern, up-to-date and 6000 ft. land for sale in Highlands. J. J. Rooney, 238 Pine st. Tel. 4033-M.

8-ROOM COTTAGE near Inland st., for sale. Bath, hot and cold water, large yard. Price $2250. Easy terms. D. F. Leary, Hildreth bldg.

CENTRALVILLE BARGAIN—2-flat house, five rooms each, baths, open plumbing, hot and cold water, set tubs, all hardwood floors, newly painted and a dandy for the price, $3400. Easy terms. D. F. Leary, Hildreth bldg.

LARGE 6-ROOM COTTAGE near Moore st., for sale. Dandy repair; yard. Easy terms. Phice $1700 D. F. Leary, Hildreth bldg.

6-ROOM COTTAGE near C st., for sale. Bath, open plumbing, gas, excellent repair. Easy terms. Price $2100. D. F. Leary, Hildreth bldg.

NEW SIX ROOM COTTAGE near the Boston road, six minutes walk from Edson cemetery, hardwood floors, electricity, large lot, for sale. This is a dandy cottage at $2250. Only $150 down. M. Quealy, 41 Royal st. Tel. 2358-W.

JOHN J. ROONEY

REAL ESTATE and INSURANCE

List your property with me for quick sales

CASH CUSTOMERS WAITING

238 Pine St. Tel. 4033-M

NEAR ST. PETER'S

Large cottage, steam heat, open plumbing, in fine condition. Small expense, handy to church, school and business.

NEAR BROADWAY—Very fine 2-family, good yard, all conveniences for quick sale $4200

BELVIDERE—Splendid 14-room house, steam heat, fruit, large yard, fine location $4500

M. J. SHARKEY

219 CENTRAL Tel. 2687-W

Open Sat. and Mon. Evenings.

TO LET

FURNISHED FRONT ROOM to let. 349 Broadway st. Hot and cold water and bath.

CONNECTING ROOMS, furnished for housekeeping, to let; also nice large front room; conveniences. 124 Appleton st.

ROOMS for light housekeeping, hot and cold water, to let. 312 Market st. Tel. 5251-M.

TWO FURNISHED ROOMS to let for light housekeeping, heat, light and gas, rent reasonable. Inquire 18 Fourth st.

4 and 5-TON TRUCK to let by day or hour. P. Cogger. Tel. 2970.

FURNISHED ROOMS, $1.50 per week up. Gentlemen only; under new management. 106 Church st.

LOST AND FOUND

SUIT CASE tied with rope lost. The property of a returned soldier; was either lost or left in a rooming house or barroom. Any information in regard to same will be appreciated by addressing O-28, Sun office.

GOLD WATCH lost in Belvidere between Andover and corner, of High and East Merrimack sts. Reward if returned to 52 High st. Tel. 3943-M.

SCOTCH COLLIE, tan, white breast and white feet, lost; no collar; one year old; answers to name of John. Reward. H. W. Ordway, 15 Nesmith st. Tel. 2477-J.

POCKETBOOK with $50 bill and $10 lost Tuesday night. Reward if returned to Alberto Constantino, 23 Thorndike st., Concord, N. H.

THE PIN, BLUE STONE AND SMALL Pearl lost in Middlesex street laundry last Saturday night. Finder call [illegible]. Reward.

TRAINS TO AND FROM BOSTON

Southern Division

To Boston Lve.	To Boston Arr.	Fr. Boston Lve.	Fr. Boston Arr.
5.20	6.40	2.45	3.37
6.23	7.26	6.00	7.12
6.45	7.30	7.35	8.28
b6.30	7.52	nb8.21	9.37
6.57	8.00	9.00	9.41
7.22	8.12	9.30	10.11
7.51	8.37	12.30	1.13
9.08	9.12	b1.05	1.53
9.39	10.37	2.15	3.15
11.13	11.56	2.50	3.43
12.15	1.08	4.00	4.11
1.47	2.25	4.05	5.27
2.45	3.43	5.00	5.44
b3.30	4.12	b5.21	6.37
4.11	5.06	5.38	6.36
4.17	5.26	b5.48	7.10
5.30	6.40	6.14	7.23
b6.02	7.25	8.00	8.43
7.38	8.34	8.30	9.13
9.00	9.45	10.30	11.40
9.45	10.31	11.30	12.30

Portland Division

To Boston Lve.	To Boston Arr.	Fr. Boston Lve.	Fr. Boston Arr.
6.33	7.36	z6.35	8.21
10.56	12.05	10.45	11.53
5.14pm	6.45	3.25	4.40
7.12	8.25	5.14	6.13
9.50	11.01	6.35	8.20
		9.50	11.13

Sunday Trains Portland Division

12.07	1.26	3.30	4.42
3.40	4.46	5.10	6.43
5.41	7.10	8.45	0.60
8.65	10.05		

Sunday Trains Southern Division

6.45	7.30	8.45	9.53
7.23	8.10	9.30	10.11
8.25	9.35	1.00	2.08
9.10	10.13	5.30	6.26
10.26	11.17	7.15	8.20
2.52	3.35	8.00	8.43
5.08	6.00	8.30	9.13
9.20	0.06	9.25	10.35
9.60	10.06	10.35	11.44
9.45	10.40		

b via Bedford; a via Salem jct. z via Wilmington jct. n not holidays. h Sat. only.

WILL OPEN NEW STORE

Joseph A. Gagnon Soon To Open New Store Here Bearing His Name

Joseph A. Gagnon, up until this week and for a number of years past, general manager of the Chalifoux store, announced today that an operating company of which he is to be the administrative head, had leased the entire building at the corner of Merrimack and Palmer streets, owned by O'Donnell & Gilbride for a long term of years, formerly occupied by the James company. This he said, was preliminary to the establishment at this location in a short time of a high class mercantile concern.

Mr. Gagnon at this time announces neither the future policy of his new store, what departments it will have nor the approximate date of its opening. He felt, he says, that Lowell would support another high class establishment and his present announcement and plans are the result of his having reached that conclusion.

Mr. Gagnon is well and favorably known here. Lowell is his home. He was educated here and began his work as a cash boy at the Chalifoux store 25 years ago. During that time he has not only been an employe of the Pollard store, becoming head of one of its departments, but he worked for a long time as a buyer for Boston department stores.

Particularly in the line of merchandising shoes, Mr. Gagnon is recognized by leading manufacturers of New England as one of the most progressive shoemen in Lowell. He is already up to his shoulders in the great mass of detail necessary to be studied and passed upon in connection with the establishing of the new emporium he has planned.

$1,000,000 LOSS BY FIRE

Famous "Bowery" at Brighton Beach, Coney Island, Wiped Out

NEW YORK, May 1—With a loss estimated at $1,000,000, the famous "Bowery" at Brighton beach was wiped out last night in a five-alarm fire which developed into the most spectacular blaze Coney Island has known in years. The burned area covered between 10 and 15 acres.

WARNING AGAINST DEMONSTRATIONS

BUENOS AIRES, May 1.—In view of alarming rumors, warnings were posted in the city today against any maximalist demonstration in connection with May day. A committee of representative Jews visited President Irigoyen today and stated that the Jews in Argentina were not connected with any agitators, and asked to be protected.

A passenger car equipped with a regular automobile steam engine for motive power is used on a short railroad from Bethel to Ryegate, Vt.

Before taking your train home from Boston get The Sun at either newsstand in the North station.

TAKE $1,000,000 CARGO FROM STRANDED BARK

SCITUATE, May 1.—The work of lightering the cargo of Australian wool and hides from the Russian bark, Professor Koch, ashore in the harbor here, was started today. The cargo which is valued at about $1,000,000, is thought to have been considerable damaged by the eight feet of water in the holds of the ship.

The Koch struck on ledges off here late Tuesday night while on her way to Boston from East London, South Africa. Tugs pulled her off yesterday and attempted to gether into the harbor, but she struck on the bottom. At high tide last night the tugs worked her closer inshore.

Alleged Bogus Collector

Continued

jurisdiction in the matter. Constable Wright of Chelmsford was notified and 20 minutes later brought Kary to Lowell.

At 119 Merrimack street he was questioned by the local near east officials. On his coat was a badge bearing the inscription—"Maronite Burial Society" This was supposed to have its headquarters in Chelsea. He also carried a black blank book, on its cover were the words: "Lebannon League of Progress, New York."

Kary appeared to be 40 years old and spoke with a foreign accent. He appeared somewhat puzzled when questioned and did not have clearly in mind who had authorized him to do the collecting. He said that he was eager to collect for his own people and that he supposed the Maronite society had given him sufficient authority.

An investigation was started. Chelsea was called up to ascertain if there was such a society as the one mentioned there, but nobody in that city knew of such a society or of such a man as Kary. Later it was found that there was a society by that name in Lawrence. The Boston office of the near east relief committe did not know of any man on its staff by that name and when told of the Lebannon League of Progress of New York, it started an investigation in that city. Inquiry there showed that no Kary had ever registered for work there.

Succeeding developments seem to convince local near east officials that Kary had been used as a foil by some organization which had no authority to employ him for the purpose of soliciting and they told him that they would continue the investigation, but in the meantime he should cease soliciting. He agreed and said he would stay at a local hotel Tuesday evening and return to 119 Merrimack street yesterday morning. He did not return yesterday and investigation at the hotel he mentioned showed that he did not register there. The Boston officials are quite disturbed over the matter and are to probe it to the bottom.

FRANCE TIED UP ON MAY DAY

24 Hour General Strike as Demonstration For Better Working Conditions

No Disorders Reported, Though Strikes Are On in All Parts of World

PARIS, May 1.—May day crowds today broke through the infantry cordon stretched between the Place Madeleine and the Place de la Concorde and swept down the Rue Royale. Cavalry hurried them backwards into the side streets, but several thousand reached the Place de la Concorde. This crowd was augmented by lesser groups that had formed a mass in the Place de la Concorde, through which the cavalry made one ineffective charge and then withdrew. The efforts of the police were equally fruitless, and the cheering and singing crowds swept past the Hotel de Crillon, headquarters of the American peace delegation, with shouts of "Vive Wilson!" and "Vive l'Amerique!"

The cavalry and the police reformed their lines and gradually herded the crowds into the side streets, so that within a half hour, the entire Place de la Concorde had been cleared.

Use Oil Lamps

PARIS, May 1.—Oil lamps and candles were used in the headquarters of the American delegation at the Hotel de Crillon early today. With that exception, however, few inconveniences were suffered by the delegation.

An extra police guard was placed around President Wilson's residence, but hardly any one loitered in the vicinity.

WILL PRESENT AWARDS

Congressman John Jacob Rogers will present the awards to Boy Scouts who went over the top in the Fourth Liberty Loan drive by selling 10 or more bonds at the meeting of all local scouts which will be held at Memorial hall tomorrow evening at 8 o'clock Following the presentation Lowell's own congressman will make a brief address to the representatives of Young America and their friends and parents who have also been invited. During the evening community singing will be in order, and of course Albert Edmund Brown will be the director which means lots of harmony lots of pep and a good time for everyone.

Abraham Goldstone's 4-year-old son Jackie of Presque Isle, Me., became mysteriously missing and the police and anxious parents and friends scoured the town. He finally came walking home with a railroad tag marked "Stray freight." The child had been playing in a box car near his home and the car had been picked up by a south-bound freight. Jackie was discovered at Mapleton, eight miles down the line, and sent back by next train.

Chinese Ask Statement of Agreement

PARIS, May 1.—The Chinese delegates to the peace conference have requested the council of three to give it an official statement on the Kiao-Chau agreement.

Arrest 60 Spartacans at Hamburg

BERLIN, Tuesday, April 29. (By the Associated Press.)—Government troops stormed Spartacan headquarters in Hamburg, and arrested 60 of the leaders. They captured many bundles and boxes of plunder, including jewelry, shoes and military stores.

Worcester Welcomes Her War Heroes

WORCESTER, May 1.—Worcester suspended all business today to welcome home officially 5000 of its soldiers, sailors and marines who have been discharged from service. A parade of 5000 men, in command of Col. John F. Herbert, former commander of the 102nd Field Artillery, was witnessed by a great throng.

Discuss Captured German Cables

PARIS, May 1.—The question of the captured German cables and other lesser details of the peace treaty, were considered today by the Council of Three.

With the Kiao-Chau problem disposed of, the Adriatic question is the only highly important matter remaining unsettled.

Bake More Save More

More and more, thoughtful women are decreasing the cost of living by increasing the variety of their home baking. They have learned to bake the Cleveland way with fewer eggs. They have found that more baked foods mean less meat. They have further discovered that their baking keeps fresh longer when made with

CLEVELAND'S
Superior
Baking Powder

In many recipes, only half as many eggs are required, in some none at all, if an additional quantity of Cleveland's Superior Baking Powder is used, about a teaspoonful in place of each egg omitted.

Try it with your favorite recipes

Contains No Alum—Leaves No Bitter Taste

OPEN THURSDAY ALL DAY

SPECIAL THURSDAY and FRIDAY

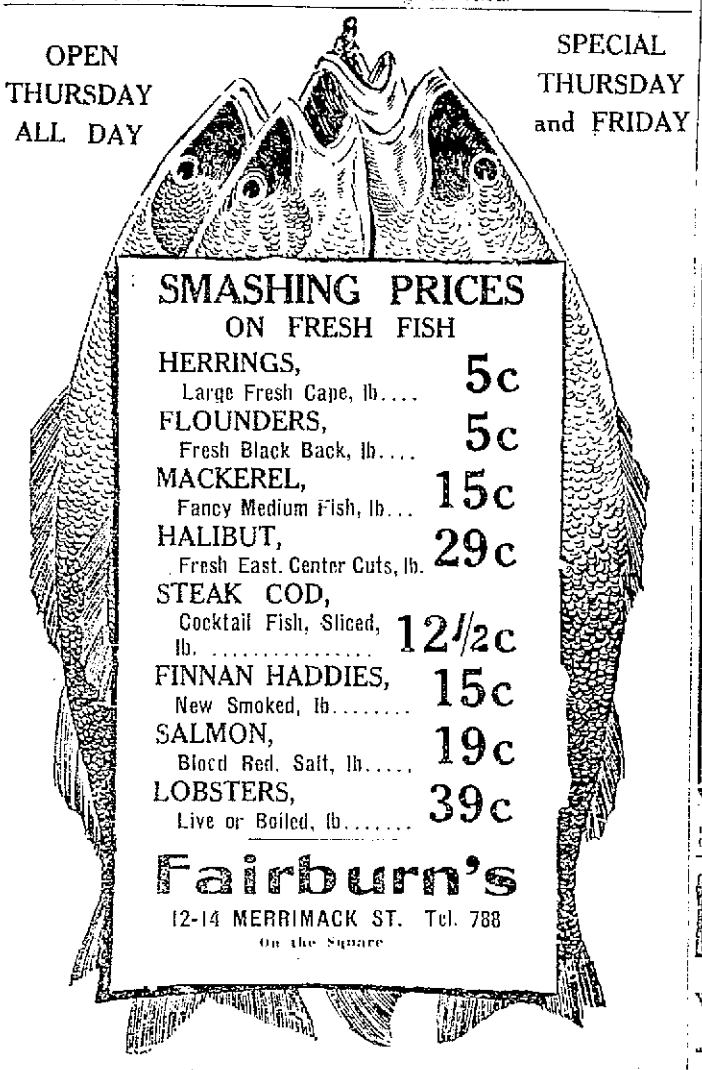

SMASHING PRICES
ON FRESH FISH

HERRINGS, Large Fresh Cape, lb.... 5c
FLOUNDERS, Fresh Black Back, lb.... 5c
MACKEREL, Fancy Medium Fish, lb... 15c
HALIBUT, Fresh East. Center Cuts, lb. 29c
STEAK COD, Cocktail Fish, Sliced, lb. 12½c
FINNAN HADDIES, New Smoked, lb..... 15c
SALMON, Blood Red. Salt, lb..... 19c
LOBSTERS, Live or Boiled, lb..... 39c

Fairburn's
12-14 MERRIMACK ST. Tel. 788
On the Square

Grand Sacred Concert
—BY—
SACRED HEART CHURCH CHOIR
Assisted by
Miss Frances Tighe, Soprano
Miss Harriet Moran, Soprano
Miss Blanche Walsh, Violinist
Mr. William Gookin, Baritone
Mr. James King, Tenor
Mr. Andrew McCarthy, Baritone
—AT—
Sacred Heart Church
MOORE STREET
Sunday Evening, May 4
AT 8 O'CLOCK

DUB FORD AUTO DELIVERY, demountable rims, 1917 model, for sale. Cherry & Webb, 12-18 John st.

NEURALGIA
or Headache—
Rub the forehead and temples with
VICK'S VAPORUB
"YOUR BODYGUARD"—30¢, 60¢, $1.20

FUNERAL NOTICES

BAGSHAW—The funeral of Mrs. Margaret Josephine Bagshaw will take place Friday morning from her home, 148 Sanders avenue, at 8 o'clock. Solemn high mass of requiem at St. Margaret's church at 9 o'clock. Burial will be in St. Patrick's cemetery, Undertaker Peter H. Savage in charge of funeral arrangements. Motor cortege.

PARKER—The funeral of Mrs. Elizabeth Parker will take place Sunday afternoon. Services will be held at the home of her daughter, Mrs. Ernest W. Chippindale, 205 B street at 2.30 o'clock. Friends are invited without further notice. Burial private. Automobile cortege. The funeral arrangements are in charge of Undertaker George W. Healey.

SPRAGUE—Died in Garden City, N. Y., April 29, Mary A., widow of Cordice R. Sprague. Funeral services will be held at the home of her sister-in-law, Mrs. Edward E. Sawyer, 21 Chester street, on Friday at 2.30 o'clock. Friends are invited. Burial will be in Riverside cemetery, North Chelmsford.

DEATHS

SPRAGUE—Mary A. Sprague, widow of Cordice R. Sprague, died in Garden City, N. Y., April 29, after a brief illness. She was a native of Scotland, but came to this country when a child. Mrs. Sprague was a resident of North Chelmsford for many years, where she will be remembered for her active interest in the church and social life of the village and in the later years for her cheerful devotion in the care of her husband during his long illness. She leaves a daughter, Mrs. Fred G. Walker of Garden City, N. Y. The body will be brought to Lowell Thursday and will be taken to the home of her sister-in-law, Mrs. Edward E. Sawyer, 21 Chester street.

PARKER—Mrs. Elizabeth Parker, widow of the late Frank Parker, died yesterday at her home, 195 B street, aged 85 years. She is survived by one daughter, Mrs. Ernest W. Chippindale, and two grandchildren, Ernest Parker Stearns and Florence Elizabeth Chippindale.

PARKER—Died in this city April 30th, at 195 B street, Mrs. Elizabeth Parker. She is survived by one daughter, Mrs. Ernest W. Chippindale and two grandchildren, Ernest Parker Stearns and Florence Elizabeth Chippindale. Mrs. Parker was the widow of the late Frank Parker.

FUNERALS

WIGGIN—The funeral services of Mrs. Mary J. Wiggin were held yesterday afternoon at the rooms of Undertaker William H. Saunders, 217 Appleton street. Rev. Elmer F. West, pastor of the Chelmsford Street Baptist church, officiated. The floral tributes were many and beautiful. Burial took place in the family lot in the Edson cemetery, where the committal services were read by Rev. Mr. West.

NEVERY—The funeral of Mrs. Nellie (McLaughlin) Nevery took place yesterday from her home, 30 Fairfax street, and was largely attended. At St. Margaret's church a funeral high mass was celebrated by Rev. Stephen Murray. The solos were sustained by John Dalton and Frank McCarthy. At the offertory "Pie Jesu" was sung by Miss Katherine V. Hennessey. Miss Theresa Hennessey was the organist. There were many flowers. The bearers were Frank Merritt, George Haggerty, William O'Malley, John F. Roane, Jr., Richard D. Henry and William P. Cox. Burial took place in the family lot in St. Patrick's cemetery, where the committal prayers were read by Fr. Murray. The funeral arrangements were in charge of Undertaker William H. Saunders.

SACELAKOS—The funeral of Vasilios Sarelakos was held yesterday from the home of his parents, 118 Moody street. Services were held in Holy Trinity church with burial in the Edson cemetery. The arrangements were in charge of Undertaker N. Bilodeau.

M'SHEA—The funeral of Catherine J. McShea took place this morning from the home of her nieces, Misses Cooke, 20 West Sixth street, at 8.30 o'clock and was largely attended. The cortege proceeded to St. Michael's church where a high mass of requiem was celebrated at 9 o'clock by Rev. James Lynch. The choir sang the Gregorian mass, Miss Margaret Griffin and Mr. Thomas P. Boulger sustaining the solos. Miss Ella Riley presided at the organ. There were many floral tributes and spiritual bouquets. The bearers were John McShea, Alfred McShea, Andrew J. Finnegan, Jr., Andrew J. Finnegan, Sr., James Morrison and Patrick J. Bagley. Interment was in St. Patrick's cemetery where Rev. James Lynch read the committal prayers. Undertaker Peter H. Savage had charge of the funeral arrangements.

PILAT—The funeral of Antoni Pilat took place this morning from his home on the Black North road, Dracut. High mass of requiem was celebrated at the Holy Trinity church in High street at 9 o'clock by the pastor, Rev. Alexander Ogonowski. Burial was in St. Joseph's cemetery, where the committal prayers were read by Rev. Fr. Ogonoswki. Funeral arrangements were in charge of Undertakers Amedee Archambault & Sons.

WARE—After solemn and impressive services at the Immaculate Conception church the mortal remains of the late Mrs. Margaret J. Ware were tenderly consigned to their final resting place in the Catholic cemetery this morning. The funeral, which was very largely attended, took place from her home, 96 Fort Hill avenue, at 9.30 o'clock, many friends being in attendance from Fitchburg, Waltham and Lynn. The cortege proceeded to the Immaculate Conception church where at 10 o'clock a solemn high mass of requiem was celebrated by Rev. David J. Murphy, pastor of St. Andrew's church, North Billerica, assisted by Rev. Owen P. McQuaid, O.M.I., as deacon, and Rev. James McCartin, O.M.I., as sub-deacon. Rev. John J. Shaw and Rev. Francis J. Mullin of St. Michael's and Rev. Eugene A. Dorgan, O.M.I., occupied seats in the sanctuary. The choir, directed by Mr. Charles P. Smith, sang the Gregorian mass, the solos being sustained by Mr. P. P. Haggerty, Mr. John J. Dalton, Mr. David Martin and Mr. James E. Donnelly. Mrs. Hugh Walker presided at the organ. There were many beautiful floral offerings as well as many spiritual remembrances from sympathizing relatives and friends. The bearers were Messrs. Peter H. Foye, Alfred F. X. Hurtubise, Joseph A. Foisey, William H. O'Brien, John Lally and B. F. Barly. Interment was in the family lot in St. Patrick's cemetery where Rev. Fr. Murphy, assisted by Rev. Fr. Mullin, Rev. Fr. Dorgan, O.M.I., and Rev. Fr. McQuaid, O.M.I., conducted the burial service at the grave. The funeral arrangements were in charge of Mr. James A. Murphy and Funeral Director James W. McKenna.

ASH—The funeral of Mrs. Lucy Ash took place yesterday afternoon at 1.30 o' clock from her late home, 172 Appleton street and was attended by sorrowing relatives and friends. The funeral cortege proceeded to St. Peter's church where at 2 o'clock services were held, the prayers being read by Rev. D. J. Heffernan. There were many beautiful floral offerings. The bearers were Joseph Ash, William Ash, Henry Ash and William Barrett. Burial took place in St. Patrick's cemetery. Undertakers M. H. McDonough Sons in charge.

DELANEY—The funeral of Mr. Harry F. Delaney took place this morning at 9 o'clock from his late home, 613 Chelmsford street, and was largely attended by sorrowing relatives and friends. The funeral cortege proceeded to St. Margaret's church where at 10 o'clock a solemn high mass of requiem was sung by Rev. Charles J. Gallivan, pastor, Rev. Charles P. Heaney of North Chelmsford as deacon, and Rev. Stephen G. Murray as sub-deacon. The choir sang the Gregorian chant, the solos being sustained by Miss Catherine V. Hennessey and Frank McCartin. Miss Harriet Moran sang "Pie Jesu" at the offertory. Mr. John Kelty presided at the organ. There were many beautiful floral offerings. The delegation from the Lowell council, No. 8, Royal Arcanum were Mr. Harry Richardson, Mr. Albert McElroy and Mr. George Bell. The delegation from the Electric Workers, Messrs. Samuel Morse, George Cody, William Darcey, Joseph Hurley, and Joseph Salome. The bearers were John Ryan, Joseph Richards Morton Beane, James Kenney, Walter Gibson Sidney Heathcock. Burial took place in St. Patrick's cemetery where the committal prayers were read by Rev. Fr. Gallivan. The funeral arrangements were in charge of Undertakers M. H. McDonough Sons.

IN MEMORIAM

In loving remembrance of Nora J. Dalton:

We think we see her loving smile,
Although one year has passed;
But in our memory fresh she is,
And will be to the last.

Sorrowfully missed by mother and brother.

There will be an anniversary mass at St. Patrick's church Friday morning, May 2, at 8 o'clock.

CARD OF THANKS

We, the undersigned, wish to extend our sincere thanks to our friends and relatives who, by their acts of kindness, spiritual offerings and floral tributes, helped to lighten our sorrow in our recent bereavement.

FRED J. NEVERY,
MR. and Mrs. PHILIP M'LAUGHLIN and Family.

Italian Peace Delegation Meets

ROME, Wednesday, April 30. (By the Associated Press.)—The Italian delegation to the peace conference met late today, under the chairmanship of Premier Orlando, to consider the situation. The meeting came after conferences the premier had had with the king and American Ambassador Page.

Soviets Seek Troops For Drive

COPENHAGEN, May 1.—The soviet government is making extraordinary efforts to secure troops to carry out an offensive against the forces of Admiral Kolchak, in eastern and southern Russia, according to a despatch filed at Libau on Tuesday.

Demand Resignation of Burleson

CLEVELAND, May 1.—A resolution demanding the resignation of Postmaster General Burleson was adopted last night by the Cleveland Federation of Labor. A copy was sent to Mr. Burleson.

To the Returned Soldier and Sailor
CONSULT THE RED CROSS
HOME SERVICE SECTION, 81 MERRIMACK STREET, LOWELL, ABOUT THESE THINGS:

Arrears of Pay.
Government Insurance: How to make payments; Conversion rates, etc.
Compensation for Injury or Disease.
Training for Disabled Soldiers.
Adjustment of Family Allotments and Allowances.
Liberty Bonds.

Bring these and any other troubles to the Red Cross Home Service.

Headquarters for the Home Service Dept. and the After-Care Committee is at 81 Merrimack Street, up two flights. This is the official address for this Red Cross Work. Please refer all inquiries to this address.

BULLETIN FROM WAR WORK HEADQUARTERS
119 Merrimack Street

THE QUESTION IS: HAVE YOU PAID?

The war is not yet over for all the boys and those in the service still need the service. The war work is still going and is costing money.

PLEDGES TO THE UNITED WAR WORK FUND

The Red Triangle, The Knights of Columbus, The Y. W. C. A. War Work Council, The War Camp Community Service, The Jewish Welfare Board, The American Library Association and The Salvation Army are needing the money pledged.

We urgently appeal to all those who have not paid in full to do so. Following up these open accounts is a lot of trouble and expense, from which we beg those on the list to relieve us.

(Signed)
OTTO HOCKMEYER, Chairman
HUMPHREY O'SULLIVAN, Vice-Chairman
C. B. REDWAY, Treasurer

Lowell, May 1st, 1919.

Please Pay at 119 Merrimack Street and obtain receipt.

Aluminum Bronze
Antoxide, for iron
Auto and Carriage Paint
Banana Oil
Bath Tub Enamel
Bicycle Enamel
Boat Paint, Yacht White
Boiler Enamel, F. G.
Brick Stains
Brushes, Paint, Varnish, Whitewash
Calcimine, Master Painters
Cold Water Paint
Colors, Dry, Japan, etc.
Deck Paint, U.S.N.
Driers
Driwal, for concrete
Dusters, Painters
Elastic Floor Finish
Enamelin, Gilman's
Fillers, Crack and Crevice
Flat Wood Finish, Johnson's
Flexible Compound
Flexo-Flat Finish
Floor Paint, Harrison's
Floor Varnish, Coburn's
Flowkote Enamel
Glass, Window, Windshield, etc.
Glass Cutters (Red Devil)
Gold Bronzes
Graining Outfits
Graphite Paint, Dixon's
Green Copper Paint
Green, Special Bronze

Paint actually makes property last longer, for it keeps out decay and rust TOWN & COUNTRY PAINT is a real preservative. Use plenty of T. & C. both inside and out of your house and barns. It will keep them sanitarily clean. All Regular Shades,

Quart $1.10, ½ Gallon $2.10, Gallon $4.00

"82 YEARS THE PAINT AND OIL STORE"

C. B. COBURN CO., 63 Market St.
Free City Motor Delivery

Interior Varnish, Coburn's
Leads: Lewis Tinted Lead
Matheson White Lead
Salem (Dutch Boy)
Mill White, Rice's
Monolac, (Varnish Stain)
Muresco, Moore's
Oil: Boiled and Raw Linseed
Floor Oil, Rubbing Oil, etc.
Paint Pots
Pumice, all grades
Putty and Putty Knives
Refrigerator Enamel
Removers, Paint and Varnish
Roof Paint, T. & C.
Rubbeffect Varnish
Sandpaper, all numbers
Sanitary Flat, Harrison's
Sanitary Gloss, Harrison's
Screen Paint, Black
Shellac, Orange and White
Shingle Stains, Cabot's Creosote
Steel Wool
Stove Enamel
Top Dressing, Auto and Buggy
Town & Country Paint, Harrison's
Turpentine, Spirits
Under-lac, Johnson's
Varnishes for every use. Coburn's, Crockett's, Gillespie's.
Wagon Paint, Harrison's
Wire Brushes
Wood Dyes, Johnson's